County Library
Redwood City
California

NORTHERN SAN MATEO COUNTY'S LEADING NEWSPAPER

THE RECORD

RECEIVED
MAR 3 1953
SAN MATEO COUNTY
FREE LIBRARY

Your Hometown Newspaper
Businessmen! . . . For sure-fire results in telling folks about your wares, use the pages of The Record and Shopping News.

All The News - All The Time
All the news that's of interest to you and your family—every week in The Record. Only 35c a month or $3 a year. PL. 5-4321

PUBLISHED THURSDAY | PHONE PLaza 5-4321 | DALY CITY, SAN MATEO COUNTY, CALIF., THURSDAY, FEBRUARY 26, 1953 | PHONE PLaza 5-4322 | VOLUME 50, NUMBER 4

THE TOWN RECORD

By MONTE DAYTON

A couple of Daly City canines really acted like dogs this week as they took healthy nips out of the town's citizenry.

ELAINE GAGGERO, 13, daughter of his honor ANTHONY J., was bitten on the right thigh Monday by a small rust-colored creature tied to a truck at the construction site of the new Colma school.

Friday a boxer-shephard mixture, owned by MRS. MARY BIAGINI, 4352 18th street, San Francisco, leaped out on the sidewalk on Hanover street and attempted to take a chunk out of EARL MULLEN, No. 167 of that street. The dog caught Mullen going away and did some small damage to the posterior.

Both the dogs and the people were given the usual treatment and, the people, at least, are presumed to be O.K.

A most obliging chap was the pilot on the ship carrying STANFORD HANNAH, principal and superintendent of the Jefferson Union high school district, and LYAL INGERSOLL, trustee, to their eastern destination in their recent trek to national educational conferences.

Ingersoll was anxious to get some good photos while flying over the Grand Canyon, but the view wasn't quite right. "I wish they could turn this thing around for a minute," he said. No sooner than the words were spoken the pilot whipped the plane around and headed back the other way for a short distance and the trustee got his pictures.

City Clerk B. C. ROSS has seen many city councils come and go, and sometimes, evidently, it's hard to keep track of who's who in current city government.

While reading the council roll call Tuesday night he called off the name of FRED BERTETTA, who has been "absent" from the council meetings for quite some time now.

The Local LIONS are awaiting with bated breath the outcome of an operation on their brother clubman TILIO TIMOSSI. He was transferred from Mills memorial hospital to Stanford hospital yesterday for an operation to remove his lung.

DICK CRANE, another Lion, after a short infirmity, is back in the fold again feeling much better.

School was never like this: Kids at Jefferson high school can cut out from their classes Wednesday afternoon to make a few bucks. All the hopeful caddies need is a note from home saying they may leave school on Wednesday afternoons . . . and a record that shows satisfactory school work. Well, maybe it's not worth it if they have to go to all that trouble.

Speaking of Jefferson high, the most original spelling of the school's name came out in a recent issue of a daily paper. According to the story (a schedule for frosh-soph baseball) Menlo-Atherton is to meet JJeJfJfeJrson May 7. The yell-leaders may strike if this spelling achieves any popular degree of use.

Employees at the city hall have been put to the acid test lately. While AUGUST CONCI, gardener, spreads a profuse layer of pungent fertilizer over the grass, painters inside the building slap reeking concoctions over the walls.

The advantages of leaving the windows open is debatable, but it does make for a unique mixture.

(Continued on Page 2)

COME IN AND SEE THE
'53 Studebaker
•
Wm. J. Sweeney & Sons
STUDEBAKER
Sales & Service
6800 Mission St. PL. 5-6500

Series Of Burglaries Nets Thieves Nearly $1000 In Loot Here

Three burglaries here during the week netted thieves loot valued at nearly $1000.

Most recent victim was Pat Mahoney, 2067 42nd avenue, San Francisco, professional at the Lake Merced Gold and Country Club, who lost $85 worth of golf clubs sometime between 3:30 p.m. Tuesday and 8 a.m. Wednesday.

The culprits broke out two panes in the window at the club with a coke bottle and without even entering the premises, reached through and pilfered four of Mahoney's clubs, according to Inspector August Benassini.

Another burglary occurred at the Fred Martinelli residence, 472 Hanover street, while the family was away visiting friends over the weekend.

Thieves broke the glass panel next to the handle on the front door and entered the house, emptying the contents of all the drawers on the floor, and completely ransacking the closets and the remainder of the house.

They took two ladies' watches, a man's watch and assorted other jewelry valued in all at $375.

Apparently the thieves entered the home between 9:45 a.m. Sunday and 6:45 p.m. Monday, the time when the family was away.

Monday the residence of Herbert L. Miller, 313 Niantic avenue, was completely ransacked and two radios, a camera and two watches valued at $400 were taken.

The burglars means of entry was unknown. Miller returned to his home at 6:45 p.m., after being gone since 7:30 a.m., to find all the drawers in the house had been gone through and their contents strewn over the floor. The beds and linen closet were also ransacked.

LIONS ART SHOW STARTS TODAY AT 1 P.M. IN CENTER; WILL FEATURE 1000 ENTRIES

The three-day Lions art contest, which features entries from more than 1000 Daly City elementary and high school children, begins this afternoon at 1 o'clock in the community center.

On display will be work in water color, drawing, colored chalk, handicraft, photography and oil painting.

The Lions club will offer a total of 54 prizes for the best entries in each division. Competition will be in three groups — grades one through eight, and high school.

The event will continue through 6 p.m. Sunday. Work will be on display until 10 p.m. tonight, from 9 a.m. until 10 p.m. tomorrow, and will open again at 10 a.m. on Sunday, chairman Elio Fontana announced.

All entries are solely the work of the students, Fontana said.

The school children have been preparing their entries for more than a month now.

Drive For Red Cross Funds Starts Sunday

The Red Cross drive will get underway in Daly City Sunday with a goal of $2321 to be sought.

Over-all chairman for Daly City is Dan Andersen, city administrator. He has named Mrs. Alice Van Over as chairman for Daly City business and residential contributions.

Westlake chairman is Arthur Colvin.

Mrs. Margaret Pauline Brown will act as chairman for the Colma area, while Mrs. Alan Mori will assist her as co-chairman. Quota set for Colma is $2190.

$93,000,000 For Nation

National goal for the drive has been set at $93,000,000, and a goal of $135,000 "plus" has been set for San Mateo county.

The $8,000,000 increase nationally over last year and the "plus" added locally is because of the additional blood collection needed for processing into gamma globulin, a blood derivative used in fighting polio paralysis. This assignment has been given Red Cross by the government because of the organization's existing blood collection facilities.

"Support Is Vital"

"Public support of the Red Cross this year is vital," said Paul Bacon, campaign fund chairman. Its responsibilities are greater than at any time since World War II. "Locally," Bacon pointed out, "Red Cross must increase its blood collection from county residents by 60%. We must be ready to assist disaster victims. Last year your National Red Cross served in 289 domestic disasters, assisting 32,000 families at a cost of over $19,000,000. Our chapter record is an outstanding one, too," he said. Home service last year processed 4802 cases, mostly servicemen, veterans and their families. Nursing services trained 968. Water safety enrolled over 7000.

Emergency Units

First aid issued 921 Red Cross certificates and maintains 5 mobile emergency units. There are 62 nurses aides on call and 33 trained canteen workers. Gray Lady service had an average of over 200 volunteers per month serving in veterans' hospitals. Motor service drove a total of 52,729 miles in the service of others. Production workers completed an imposing total of 4,527 articles, including sweaters, bed sox, layettes, etc. A total of 58,410 recorded hours were spent last year by volunteers serv-

(Continued on Page 2)

REC COMMISSION PLANS EASTER EGG HUNT, FESTIVAL

The recreation commission met Tuesday night to discuss preliminary plans for the spring festival and to plan for the anual Easter egg hunt.

The commission was informed that the Chamber of Commerce has established a committee to formulate possible plans for the festival. The chamber is scheduled to work in conjunction with the recreation department in sponsoring the event.

A meeting of representatives from all PTAs in the area, the Daly City Women's club, OLPH Mothers club, Girl Scouts and recreation department will be held Thursday evening at 7:30 p.m. in the council chambers to make

(Continued on Page 2)

Traffic Check Held; 84 Notices Are Given

A total of 938 vehicles were stopped in a check of northbound traffic held Friday night at Mission street in front of the community center.

One driver was cited for drunken driving while the following notices for defects were given: faulty lights, 63; mechanical defects, 9; invalid drivers' licenses, 11.

The block was conducted by Officers Henry Sunderman and Les Bastedo, aided by ten members of the auxiliary police forces.

Sundermann explained that the mechanical defect notices do not necessitate appearance in court or payment of fine, but only correction of the defection.

He said upon correction, the notices may be endorsed by any member of the police force.

Planners To Hear Stuart Plea Again

The status of property at the end of Bepler street owned by Dale Stuart will again come before Daly City's planning commission at their Tuesday night meeting.

Stuart, whose property was recently rezoned from single residential dwellings to multiple dwellings, at his request, now seeks to have the property changed to single dwelling again, according to the commission.

He also wishes to "dedicate" the remainder of his property to the city for a park. Sanford Vickers, secretary of the commission, said that whether this meant he wished to donate the property to the city or sell it was not known.

The commission will also hear the application of Frank Martorano, who seeks to have property between East Cavour and East Moltke, on lot 9, block 22, re-zoned from single-dwelling to light commercial property.

POLIO STRIKES TWICE HERE DURING JANUARY

Two cases of polio were reported in Daly City for the month of January, according to the morbidity report issued by the county health office.

This was the highest number of cases reported for any city in San Mateo county for the month period.

Total cases in the county amounted to seven.

One case each of chicken pox and scarlet fever were also recorded for Daly City during January.

Hobbyists Without Home Appeal To Daly City Fathers

It was a rare occasion Tuesday night at the regular meeting of the city council as the audience outnumbered the city officials seated in the executive podium.

Some 20 enthusiastic model airplane pilots squared off against the withered forces of the city rulers—three councilmen (Dennis and Green were absent), B. C. Ross, city clerk, Edwin Smith, city engineer, and Frank Blum, city attorney. (City Administrator Dan Andersen is attending a conference in Monterey).

But after the airplane representatives had stated their case the matter was resolved with complete amenity on all sides.

The model airplane flyers, who have been enjoying their hobby at Marchbanks park, had been served notice by the recreation department that they would no longer be able to use the park. Reason: the noise of the miniature lighter-than-aircraft annoyed those living near the park.

As Pat Harris stated it, "We're lost without a flying field."

The council agreed and said since no official complaints of the noise had yet been voiced, they would see fit to let the hobbyists continue using the park.

Ed Duncan, another representative of the flyers, then spoke. "But, we don't want to be a nuisance. We suggest that a sign be posted making it illegal to fly the planes before 10 a.m."

The council agreed again.

Everyone having had his say, except the complainants, who haven't been heard from officially yet, the council chambers became quiet, the meeting was adjourned, and the model airplane enthusiasts still have use of the facilities at Marchbanks Park.

School Officials Return From Trip

Stanford Hannah, superintendent of the Jefferson high school district, and Lyal Ingersoll, trustee, returned Monday from their trip to the east.

Hannah attended the national conference of school administrators in Atlantic City, while Ingersoll took part in the national school trustees' meeting, also in Atlantic City.

During their jaunt they also visited Washington, D. C., and met Congressman Arthur Younger, attended both houses of congress in session and visited the supreme court.

Hananh also attended a conference held in the United Nations building, sponsored by New York university. Speakers representing countries throughout the world discussed various educational programs, he said.

Hannah said the conferences were "very much worthwhile," and brought forth many new ideas in education.

THREE CANDIDATES IN RACE FOR COMMISSION POST IN BROADMOOR

Filing for the post of Broadmoor police commissioner closed Wednesday noon with three applicants turning in their papers.

Incumbent commissioner Armando Ferraris of Colma filed Saturday to run again for the position. The other two candidates are Joe Belli, 1547 Sweetwood drive, and Stephen O'Brien, 880 Beechwood drive.

Date for the election is April 6.

PG&E Announces Plans For Big D. C. Sub-Station

Mrs. Rodgers Dies From Bullet Wounds

The 46-year-old divorcee who was shot twice by her husband last week in the Westlake Lounge here died Sunday in Junipero Serra hospital of complications.

Helen M. Rodgers, wounded by real estate broker William J. Rodgers, 58, of 840 El Camino Real, Millbrae, who then killed himself, was semiconscious for several days and had been interviewed by Police Lieutenant Roy Beecher, who said that she seemed in fair condition, although lapsed into periods of delirium.

The police sought to discover a few more facts concerning the motive in the shooting, Beecher said.

During the interview Mrs. Rodgers kept referring to the beating her husband had given her, Beecher said. Apparently she thought she had been beaten by her husband. She never knew that her estranged husband was dead.

Rodgers and his wife had been seperated for a year and Mrs. Rodgers, who lived here at 41 Park Plaza, won an interlocutory decree on the grounds of extreme cruelty last November 28 in San Francisco.

The bullets fired by Rodgers pierced Mrs. Rodgers' lung and arm.

Following the interview Friday her condition was reported as good, but she took a sudden turn for the worse Saturday night and died Sunday at 2:30 p.m.

Two Local Residents Among List For County Grand Jury

Edward Garibaldi, 1 Clifford drive, and Thomas Tromborg, 174 West Moltke street, were among the 29 persons from which the

(Continued on Page 2)

PLANT WILL BRING ESTIMATED $5000 TO CITY IN TAXES

If the Abbey Homestead area is annexed to Daly City at the March 16 public hearing, PG&E plans to proceed immediately, pending city approval, with construction of an $1,080,00 substation, Joseph Rohl, local manager, said today.

Site for the station, located between Orange, Market and Chester streets, is included in the Abbey Homestead area. Property owners there seek to have the section annexed to Daly City.

The plant would bring annual tax revenue to the city estimated in excess of $5000, Rohl said.

The company has been stymied during past months in their effort to go ahead with the station because the county planning commission would not approve use of the land for utility purposes.

However, Rohl said, "We anticipate a favorable response," by

(Continued on Page 2)

Site of PG&E's Proposed $1,080,000 Substation . . . in Daly City?

SITE OF THE proposed $1,080,000 PG&E substation is shown here. The station will be located in the unincorporated parcel of land between Orange, Market and Chester streets. At a public hearing March 16 the annexation of this area, the Abbey Homestead, will be discussed. If the area is annexed to Daly City the substation will bring yearly tax revenue estimated in excess of $5000 to the city.

Nobody Injured In Truck-Car Mishap But Owner Needs New Car

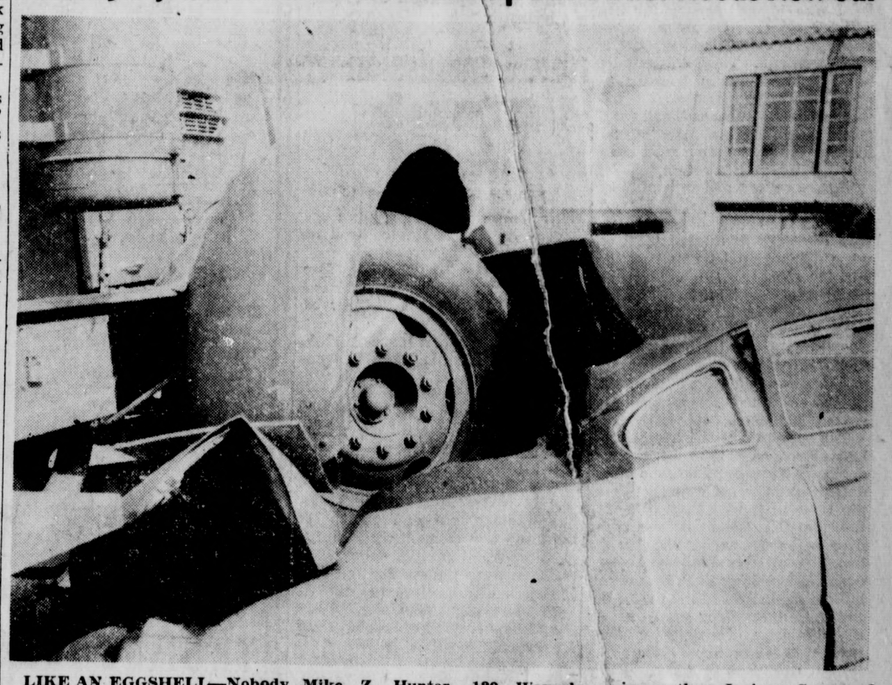

LIKE AN EGGSHELL—Nobody was hurt but the auto plainly shows visible signs of damage in this mishap which occurred at noon Friday on Junipero Serra and Alemany. The tractor, driven by Mike Z. Hunter, 139 Waverly street, Sunnyvale, was turning off Junipero Serra on to Alemany, when it brushed a vehicle driven by James V. Gleason Jr., 549 14th avenue, San Francisco, who was going south on Junipero Serra and turned left to Alemany. In order to avoid a serious collision with Gleason, the truck driver ran into parked car shown here, dragging it nearly 200 feet.

—THE RECORD Photo

Taxpayers Form Association

Formation of a home-owners group to fight high property taxes in the Daly City area got into high gear Tuesday night.

Nearly 70 property owners gathered at 460 Santa Barbara avenue to hear Tom Callan, supervisor, and Charles Garry, attorney, explain the tax set-up and answer questions.

Tuesday night's gathering was the second of its kind in the past two weeks. The first meeting of the taxpayers' group was held February 11, with 50 persons in attendance.

The homeowners plan to draw up a petition stating the purposes of the group—to lower taxes. During the next meeting, March 4, at 8 p.m. at the same address, the petitions will be distributed among those present, who will canvass the Daly City area to seek new members for the organization.

At Tuesday's meet the group named Dorothy Dugan as vice chairman and Mrs. Muriel Smith as treasurer.

Chairman of the association is Sam Alba, while Helen Mason is secretary.

During the meeting Callan explained that the recent re-assessment of property was ordered by the state board of equalization.

Garry informed the group of their rights as taxpayers to form an organization protecting their liberties as American citizens.

Mrs. Mason said that at next week's meeting the home owners will decide what definite action is to be taken.

YOUR NEIGHBORS AND MINE

By B. Brush

There have been several Daly City boys who have come home in the past week. Mr. and Mrs. E. Stone of Theta avenue were the first to welcome their son, Pfc. Robert E. Stone, who came home after fourteen months overseas, the majority of it having been spent in Korea with the seventh infantry division. Pfc. Robert Stone wears the combat infantryman's badge as well as other decorations.

There was celebration in the home of Mr. and Mrs. William Beecher of Santa Barbara avenue last week. Their son, William A. Beecher Jr., who has completed his training at San Diego naval training station, came home for the first time since last November. He will be welcomed home on a well earned leave by his many friends as well as his family.

Town Seems Same

Mr. and Mrs. R. O. Duffy of Los Banos avenue welcomed their son Rodney home after two years in Pearl Harbor. Rod, who is known to all Jeffersonites as the brother of the glamorous Bettie Duffy, says the old town seems the same to him except that most of the old gang are gone. Welcome home, Rod!

Mr. and Mrs. Robert Miller (the erstwhile Shirley Combs of Los Banos avenue) have moved into their new home on Los Olivos avenue. Bob spent four years in the Navy and is now employed at Huner's Point naval yard. We wish much happiness to Shirley and Bob in their new home.

Mumps Finally Hit

Missed around Jefferson high for his sunny smile and winning ways is Louis Cooper who forgot to have the mumps when he was a little boy. From last reports, Louie is doing fine and should be back among his many friends soon.

Seems like there "just ain't no justice." The fire laddies have been taking it on the chin. For the last three weeks in a row the fire siren has blown on a Saturday morning. Each week it gets earlier, this last Saturday being at 4 a.m. Please neighbors, let's co-operate and have our fires after the boys get up.

The sympathies of "Your Neighbors and Mine" are extended this week to Mrs. Margaret Harper and her family. Samuel Lacey Harper, one of the old-time residents and pioneers of Daly City, passed away Thursday of last week. The Harpers have lived in Daly City for over thirty-five years and their many friends are saddened by the passing of Mr. Harper.

Adds To Budget

Many red faces and sounds of displeasure have been noted this week on Knowles avenue. Seems like the police department has made one side of Knowles avenue a no-parking zone. No fault of the "boys in blue" as there are signs and the red paint is very visible. We admit there isn't much space to park while shopping but it only adds to the weekly budget to park in a red zone.

The students of Jefferson high are all in a dither. The plans for their "Spring Dance" are coming along fine. So far the date has been set for March 20 and the latest word is informal. More about this as further events occur.

An enjoyable evening of cards was had by all who attended the whist Monday evening given by the Hillcrest circle No. 143, U.A.O.D. This was to be expected as the chairlady was Mrs. Victorine Lombard who is well known for her whist parties. The prizes were good, the players friendly and the whist well run. These affairs take place on the fourth Monday of each month, so come on all you whist players, come out and meet "Your Neighbors and Mine" at the Masonic hall and have a good time.

Reporter Wonders

This reporter wonders why there could not be a police officer assigned to the corner of Santa Barbara and Knowles avenue at 5 p.m. when the last session of school lets out. The bus lets the children off in front of the Woodrow Wilson school and they have to cross the busy intersection just when the traffic really starts to get heavy. Since Knowles avenue was made practically a highway, the danger to your children and mine has been greatly increased. Just wondering.

The residents of the Los Banos-Los Olivos area have been wondering if there could be something done about the old cars that people leave in the lot that joins the two streets. We know the children will miss having the fun of breaking all the windows in the cars and wrecking them in general but we do feel that they should be towed to a wrecking yard. After all, this type of enterprise does not add to the scenery at all.

Get News In Early

This being a new adventure for your reporter, all information of interest to "Your Neighbors and Mine" will be gladly received. To contact your reporter, phone PL. 5-6482. In order to be in the following week's edition, all news must be in and out of the typewriter by Friday. Thanks neighbors!

Drive For Red Cross Funds

(Continued from Page 1)

in the public through this chapter," Bacon stated, "not to mention the vast amount of unrecorded time given by 2500 solicitors during the fund drive! Think what this would amount to, if paid for in cash! It would total more than the chapter's entire annual budget! We ask you to 'answer the call' generously this year by giving just a little more to make up that 'plus' and keep these services going."

The Town Record

(Continued from Page 1)

JOHN PERADA, the "outside" man at the city's water department, was found Wednesday morning in bed suffering from a stroke. He was taken immediately to Permanente hospital. John has been around and about the city hall now for some five years, and all his many friends hope he comes through in good shape.

PG&E Announces Plans For Big Sub-Station Here

(Continued from Page 1)

Daly City officials.

The new station will double capacity of the present facilities, Rohl said.

It will handle all of Daly City and Colma and fringe areas of San Francisco for a short time, he added.

The site encompases 4 8/10 acres of land. The company plans to landscape the area with lawn and shrubbery. A ten foot fence will also be built around the power equipment, he said.

Four transformers will have a capacity of 75,000 horsepower. The present Station H plant that now supplies the area, located at Visitacion and Bayshore, has a capacity of 125,000 horsepower.

The station should be able to meet anticipated needs here for the next five years, Rohl pointed out.

He said the need of the new plant here is urgent in the face of rapidly rising population, and indicated that the new station must be in operation by November 15 to handle the load expected.

Breakdown of equipment costs for the plant is as follows: four transformers, $335,00; 150,00 KVA regulator, $60,000; circuit breaker switches and supporting structures, $246,800; miscellaneous equipment, $90,000.

Two Local Residents Among List For County Grand Jury

(Continued from Page 1)

1953 grand jury will be selected, it was announced Tuesday by Superior Judge A. R. Cotton.

Garibaldi is a real estate broker here while Tromborg is a master plumber.

The 19-member grand jury will be selected March 11 and will be empaneled by Judge Cotton.

Judge Cotton said he will ask the jury to look into overcrowded conditions at Hillcrest Juvenile detention home, the general county tax situation, the need for additional superior courts in San Mateo county, in addition to the grand jury's usual duty of investigating the operation of county government.

Rec. Commission Plans Easter Egg Hunt, Festival

(Continued from Page 1)

plans for the Easter egg hunt, according to James Mason, head of the recreation department.

Mason spoke briefly of the "fine work" being done by Harry Redick, new playground director at Lincoln.

Suggestion that a teen-age club, with headquarters at the community center, be established was also considered.

Reports were given on attendance at adult and elementary basketball league contests.

According to Mason, attendance at the adult play jumped to 80 last week, while approximately 100 have either participated in or watched the elementary contests each week.

Attendance figures for the four playgrounds during the period Feb. 1-23 showed: Westlake, 1528; Marchbanks, 2246; Lincoln, 1807; Edgewood, 714, Total: 6295.

Elementary basketball attendance was 279, while adult basketball attendance for the same period was 258. Participation in folk dancing was 71.

RIDGELY CUMMINGS REPORTS:

...from HOLLYWOOD

THEATRICAL UPSURGE IN HOLLYWOOD

Perhaps because of the holdback in movie production while the studios are converting to three-D, Hollywood and environs is currently enjoying an upsurge in theatrical activity. New legitimate theatres are opening up their petals like daisies after a spring rain and the old ones are flexing their dramatic muscles and exhibiting fresh energy.

Katherine Cornell, who is in town with a touring version of Somerset Maugam's "Constant Wife," says in an interview with the Los Angeles Times that television is responsible. According to her, people sitting at home get a tantalizing taste of drama sandwiched between commercials. Having developed the appetite, they are ready to escape from their living rooms and support worthy stage productions.

A Partial Explanation

Miss Cornell's explanation is at best a partial one but the fact remains that the phenomenon exists. Although many of the new theatres open their doors in a burst of hopeful publicity releases and close them silently a few weeks or months later, after the backers have lost all they can afford, the trend persists.

Among the notable new ones, Henry Duffy has converted the Carthay Circle from a movie palace to stage presentations. At the moment he is offering Billie Burke in "Life With Mother" after a long and successful run with Otto Kreuger in "Affairs of State."

Maurice Schwart of the New York Art Theatre has leased the Century here and announces an ambitious program of classics, probably starting with Ibsen's "Enemy of the People."

Hybrid Cross

Another New Yorker, a dancer named Miriam Schiller, has taken over the old Gateway Theatre halfway between Hollywood and downtown L.A., has secured a beer license, and is running something she calls Cabaret Concert. This is a cross between a theatre, a restaurant and a night club, featuring modern dance, folk music, one act skits and entertainment of an experimental and highly sophisticated sort. The night I was there two young people did a fine job with the dance scene from Christopher Fry's "Ring Around the Moon."

A youngish school teacher named Judith Littlefield has sunk her life savings in a long-term lease on a former night club which she has redecorated and named the Arena Theatre. There recently she starred a friend of mine, Vivian Brown, as Mrs. Alving in Ibsen's "Ghosts." Currently she is showing a Strindberg play with the unlikely name: "There Are Crimes and Crimes."

Bugs in Production

At the Las Palmas Theatre, in the heart of Hollywood, Eugenie Leontovich recently put on a dramatization of Thomas Wolfe's "The Web and the Rock." This was more praiseworthy for its good intentions than its artistic quality and lasted only a few weeks, after which the theatre was dark until the other night when there was a dress rehearsal of Clifford Odet's "The Big Knife." I didn't catch this, being otherwise engaged, but apparently there were bugs in the production for the formal opening is still delayed.

A few weeks ago I was sent on a journey to the suburbs to review the opening of a new theatre in Cheviot Hills, converted with loving care from a pool hall into the Rancho Playhouse by the volunteer labors of the Cheviot Hills Community Players. Their opening vehicle was "Guest in the House," a pretty fair psychological thriller.

On another night my critical duties took me to Glendale to appraise "Personal Appearance" as put on by the Hide-Away Theatre in that city. It was unpretentious but amusing and serves as another indication of the intense activity going on here.

A Severe Strain

Yet another assignment put a severe strain on a friendship when the paper sent me to review "The Pretender," an original play by William Harlow, at the Hollywood Playhouse. I was forced to pan it but softened the blow by remarking that most playwrights have one or two bad plays in their system and if they never see these produced the odds are loaded that they may not muster up the courage and patience to plug ahead and write the good one. Bill Harlow, with whom I became acquainted when I was putting on a play last fall, still has "The Pretender" on the boards and is going ahead with the writing of another one.

An Original Play

Another friend, George Patrick Graham, who played a prominent part in the dramatization of Franz Kafka's "Trial" at the Pasadena Playhouse, is currently rehearsing in an original play dealing with Russia, to be presented soon at Plummer Park. This one is unimaginatively titled "The Lash Changes Hands" and that's all I know about it except that it should be a competent production since Graham is a good actor. He is scheduled to give a reading of the accused K's soliloquy from "The Trial" at a one-night brotherhood observance for which I have unintentionally managed to become the unpaid promotor.

But the best thing on the local scene that I have witnessed recently is Robert E. Sherwood's "The Road to Rome." When Sherwood wrote his play he combined all the factors needful for the creation of a lasting masterpiece except the highly essential one of clear-cut psychological motivation. His drama has importance of theme, beauty of language, dignity of concept, sparkling humor, solid characterization and most any other flattering quality that comes to mind except logic.

Convincing Action

As presented by Preston Sturges at his Sunset Strip theatre restaurant, the action is so convincing that it is only later one wonders why Hannibal decided to quit when he was winning and why Amytis went back to her stodgy husband.

What I don't know about Roman history would fill Gibbon's "Decline and Fall." I had heard about Hannibal marching his elephants and army over the Alps but for some reason it never occurred to me to inquire what happened to him after he reached his destination. From three friends connected with the play, Bill Bagdad, Carolyn Jones and Aaron Spelling, I learned that this is apparently a blank page in history and nobody else knows either.

Fire At Hilltop Lodge Does An Estimated $500 Damage To Building

A pre-dawn fire at the Hilltop Lodge, 22 Hillcrest drive, Saturday did an estimated damage of $500 to the establishment.

Firemen battled almost an hour before extinguishing the fire, which apparently smoldered for more than two hours before it was discovered by a janitor when he came to clean the establishment shortly before 4 a.m.

The janitor, Floyd Warnock, 26 Parma street, called firemen when he discovered the place filled with smoke.

Firemen said the blaze was confined to a partition between rest rooms and a dance hall. They were forced to rip away the partition to reach the source of the flames.

Burglars Filch Camera From Melody Studio

Thieves entered the Melody Studio, 6027 Mission street, sometime Tuesday night or Wednesday morning and made off with a Rolliflex camera belonging to Mrs. Katherine Olsen, a solicitor for the studio.

Mrs. Olsen said she entered the studio Wednesday morning and found the camera gone. Apparently the burglars entered through the bathroom window, she said.

12-Mile Club, Colma Win In Rec League Basketball Play

The 12 mile athletic club routed Ralph's Cleaners last week, 59 to 34, in the third week of play in Daly City adult basketball league.

Wally Fitzgerald led scoring for the winners with 20 points, while G. Danulez hit 14 for the Cleaners' squad.

In a close-fought contest Colma downed Hoyt's Water Heaters in last week's play, 25 to 22.

Leading the Heater players was Dick Sears with 14 markers.

SCORING

12 MILE A.C.	fg	ft	tp
Engler	5	5	15
Hogan	2	2	6
Va'verdi	5	2	12
Pennington	1	0	2
Fitzgerald	9	2	20
Conti	1	2	4
	23	13	59

RALPH'S CLEANERS	fg	ft	tp
Danulez	6	2	14
Rincon	2	1	5
Savage	4	1	9
Thompson	2	1	5
	14	5	33

HOYT HEATERS	fg	ft	tp
Sprattling	1	1	3
Sears	5	4	14
Milkovich	3	1	7
Tromborg	0	1	1
	9	7	25

COLMA	fg	ft	tp
Parodi	4	0	8
Savelly	2	1	5
Johnson	0	1	1
Nassano	1	2	4
Matzek	2	0	4
Menicucci	0	0	0
	9	4	22

CARD OF THANKS

We wish to express our sincere thanks to all who were so kind to us in the recent bereavement of my wife and our mother.

Avila Forest & family

WELCOME To Daly City

New Families Moving Into Daly City Recently

The following are new residents of Daly City:

W. L. Hoskins, 399 Lowell street.

O. J. Velarde, 127 Santa Cruz avenue.

Laura Seger, 72 Wilson.

John H. Kaatz, 346 Willits street.

Casiano Medina, 475 Templeton avenue.

William U. Dimitroff, 166 E. Vista.

Bernard M. Miseth, 352 Northgate avenue.

Jack L. Haney, 566 San Diego avenue.

Carol Peery, 74 Evergreen avenue.

John Paul Jones, 155 W. Moltke street.

Lloyd G. Mabie, 214 Peoria street.

Sven G. Evans, 35 Peoria street.

L. Fistolera, 60 Alexander street.

James Boxum, 18 Peter street.

Iona Eddins, 36 Shakespeare street.

Samuel Van Liuw, 7123½ Mission street.

Anton Imholz, 340 Northgate avenue.

Edward J. McRea, 386 Northgate avenue.

James Poulos, 886 N. Mayfair avenue.

Thomas J. Montviele, 880 No. Mayfair avenue.

Henry Bell, 243 Frankfort street.

Peter M. Boyle, 462 Templeton avenue.

Robert E. Bischof, 953 Hanover street.

Virginia Bradby, 196 Gambetta street.

Ray Jacobson, 41 E. Moltke street.

Peter J. Costaloupis, 252 Third avenue.

Leila Adler, 499 Southgate avenue.

Classified Ads

HOUSEHOLD GOODS FOR SALE

Wedgewood stove w/trash burner, elevated oven, $35. Excel. cond. PL. 5-5749 eves. or weekends.

SITUATION WANTED

Day care of children in my home. PLaza 5-5678.

Mother with kindergarten exp. desires child care, day or night. PL. 5-5180.

Child care in my home, $10 a week. JU. 4-9594.

SERVICES

Painting, papering, color styling, A-1 work, sensible prices. Call morn. or eves. PL. 5-1395.

Alterations, sewing, lining, cloth & fur coats & repairs. Will call. PL. 5-9497.

COUNCIL AWARDS GYM EQUIPMENT BID TO FINNIGAN

Contract for supplying equipment for the community center gymnasium were awarded to E. P. Finnigan Co. Tuesday night by the city council.

The bids had been submitted two weeks earlier but the council voted to hold up awarding of contract until further study of the equipment offered was made by the recreation department.

Finnigan's bids on individual items were: boxing ring, $205.15; volleyball and badminton standards, $49.50 and $48, respectively; basketball backstops, $2221.

In other action Tuesday the council set March 16 at 8 p.m. as the date for opening bids for supplying loam to use at the community center site.

The council also voted to donate $50 to the heart fund.

It Pays To Deal With An Established Firm
... Over A Quarter Of A Century Serving
The Greater Daly City Area
Since 1925

WM. LAGOMARSINO & CO.
RENTALS
* Insurance * Notary Public
* Real Estate * Home Builders
7100 Mission Street, Daly City PL. 5-1100

Wedding Cakes
Birthday Cakes
Pies and Danish Pastry
Store Hours: 6 a.m. to 10 p.m.
Including Sundays
ICE CREAM BAR
RELISH BAKERY
Phone PLaza 5-9942
6356 MISSION STREET

Shoes - Notions
General Dry Goods
"Your Money's Worth Everytime!"
HENRY WARSHAWSKI
6340 Mission Street
Phone PLaza 5-0201

Marie D. Bonfilio
Physician & Surgeon
7394 Mission St., Daly City
Temporary Hours
Mon., Wed. & Fri.
10 A.M. to 4 P.M.
Not limited to only women and children.
Office Phone PL. 5-5509
If no ans. DI 3-2457

DR. LEO D. MAHAN
DENTISTRY
6315 Mission Street
Hours:
9 a.m. to 5 p.m.
Saturday 9 a.m. to 12 noon
Evenings by appointment
Phone PLaza 5-4555

Lewis J. Richards, M.D.
Physician & Surgeon
6387 Mission St., Daly City
Monday thru Friday
2 to 6 P.M. or by appointment
Sat. mornings 10 to 12
by appointment only
Phone PL. 5-1839 day or night

PROFESSIONAL SERVICES

Dr. Percy Sewell
DENTIST
6338 Mission Street
DALY CITY
PL 5-4700 Open Evenings

DALY CITY MEDICAL-DENTAL BLDG.
6273 Mission Street
Dr. George Karsant
Dr. John Karsant
DENTISTS
Extractions - Dentures
Hours: 9 a. m. to 7 p. m.
Saturday: 9 a. m. to 12 noon
Phone: PLaza 5-2367

RUGS DIRTY?
Call The RUG MEN
Call PL. 5-5840
2750 Junipero Serra Blvd.
Formerly on School Street

Dr. Donald D. Dickson
CHIROPRACTOR
6137 MISSION STREET
Office Phone: JUniper 5-8350
● Manipulations
● Colon Irrigations
● Electro-Therapy

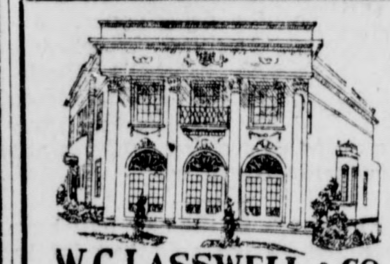

W.C. LASSWELL & CO.
Morticians
6154 MISSION STREET
PLaza 5-0660

Tom, The Plumber Says:

There's nothing more annoying
Than a nasty, clogged up sink.
To fix it up, we plunge right in,
Quicker than a wink.

Terms Available!

Phone PL. 5-3110 for Free Estimate

TROMBORG'S
Plumbing & Heating
6512 Mission St.
Daly City 25, Calif.

YOU'LL BE MILES AHEAD IN ECONOMY WITH THE NEW 1953
Aero Willys
Up To 30 Miles Per Gallon
* AUTOMOBILES
* JEEPS
* STATION WAGONS (Opt. 4 wh. Drive)
* TRUCKS (Opt. 4 wh. Drive)
Daly City's New Aero Willys Dealer
Big Town
MOTORS
PLaza 6-0700 6259 Mission St.

A Directory of Specialized Services

JOB PRINTING
All Types of Business
And Social
Printing
The RECORD
Phone PLaza 5-4321

PLUMBING - HEATING
A. M. HARRISON
"The Modern Plumber"
5750 Mission St. DE 3-1991
Easy Washers - Wedgewood
Ranges - Frigidaire
Refrigerators

INSURANCE
FIRE—AUTO—GENERAL
Peter J. Markovich
Your Friendly Agent
6454 MISSION STREET
PLaza 5-2262

The Results Might Be Good

Formation of a home owners organization in Daly City seems to be the first logical step in battling the inequitable property taxation here.

A group of some 70 local residents have formed an association with the avowed purpose of lowering the taxes here.

If they proceed correctly, it is undeniable that they will discover methods of assessment to be way off color.

And even if their findings are brushed off by county officials, at least they'll have the dubious pleasure of knowing taxes shouldn't be as high as they are.

It'll take a lot of digging and the backing of many home owners, but the results could prove very worthwhile financially.

A Heritage That Persists

This week in Daly City, as throughout the land, has marked the observance of Brotherhood week.

The heritage of equality has persisted in this country for 164 years, being a basic tenet of the constitution.

Though there be many instances where bigotry and prejudice prevail, nevertheless this country looks on these instances as a negative view—something to be done away with.

This the observance of Brotherhood week.

At this time when the ideals of most of the world are strained, the American ideal stands out clear as a light to be guided by.

This week has been set aside to call our attention to the preservation and eventual fulfillment of this ideal.

By no means do we, in this country, observe 100 per cent the equality of our fellow man.

But the majority of the people, guided by the original American dream, do seek to see a universal equality.

The communists scorn our pride in the equality of the individual. They say that democracy is a failure and that man is judged here by his color and the size of his pocketbook.

Thus in this week nearly closed, the people of this country have tried to re-stimulate the thought of unity and brotherhood.

Not because we set aside one particular segment of the year to respect one another, but because equality is such an important part of our goal that it is necessary to re-dedicate ourselves to the cause at regular intervals.

Cost-Cutting And Calamity

The state legislature, in the main a horde of ignoramuses who would have the remainder of the state be the same have now set out to eliminate the faults from the California education code in an effort to cut costs and do away with frills in the state's program.

As is true in many cases of senatorial zeal, their idea is right but their methods of attaining the idea could prove disastrous.

Currently before the session of the legislature for consideration is Senate Bill 1922.

In its exuberance to pare taxes and remedy the ills of adult education, this bill virtually would cripple adult education in San Mateo county and the San Francisco bay area.

For instance, in defining the duty of an adult education program, and in defining "adults" who may participate in it, the bill lays itself open to logical interpretations that might eliminate evening junior colleges, confine curricula to elementary levels or to vocational training and bar high school graduates for any adult education.

Another preposterous provision of the bill would eliminate classes in health and homemaking, in first aid and in parenthood, in physical education, and specifically, in civilian defense.

The bill also insists that all adult education classes be held in school buildings. This would necessarily do away with training in any on-the-job field, in churches, at hospitals, etc.

It would shut off adult education for many who are physically handicapped and unable to travel to school buildings.

Authorities have also noted many other faults, some technical, in this colossal absurdity of legislation.

We must avow that the costs of the state's adult education program are extravagant, but we urge a little reflection in the matter of trimming costs.

All costs whatsoever, could be done away with by eliminating adult education, but that, Senators, isn't the answer.

To Make The Motorists Shudder

Among the 5,000 or more bills which have gone into the legislative hopper in Sacramento are more than a few which, if passed, would have far-reaching effect on motorists and their driving habits.

One measure calls for mechanical devices which would restrict the speed of cars and trucks to 60 miles an hour. Another would cut the state speed limit from 55 to 50 miles an hour.

Two bills propose to allow highway patrolmen to use radar in determining the speed of motor vehicles. A mandatory car inspection every six months is called for under one proposal and every year under another. Permanent revocation of a driver's license on his third conviction for drunk driving is a further idea the lawmakers must pass on.

Trucks, with certain exceptions, would be banned from the highways between 9 a.m. and 12 midnight on legal holidays and between 1 p.m. Saturdays and 12 midnight Sundays under one measure.

A billion-dollar highway bond issue to be financed with a 1½ cen gas tax boost, a $3½ billion loan from the federal government, a $700 million bond issue to be paid out of a one-cent gas tax increase—these are some of the proposals on our roads problem.

The lawmakers have lots of ideas and it takes a pretty fast motorist—fast thinking, that is—to keep up with them.

FIRE FIGHTERS' FACTS

By Mel Hanson
Fire Prevention Bureau

The heart fund drive now being conducted by the Daly City fire department is still going strong. Eighteen organizations in Daly City invited members of the fire department to present a talk and show a motion picture to its members on heart disease. The talk and picture was well received.

Here is an article that we were very interested in and wish to pass along: This story is a prelude of the spectacular wreck of a runaway passenger train in Washington's union station on January 15, 1953.

Apparently it's not news when the top command of a fire department and an entire battalion of fire fighters get blown up and terribly injured in an explosion and fire.

At least that was the apparent view of most newspapers outside of Washington, D. C. When the same group of fire officers and fire fighters who only four hours before had conducted the rescue operations following the spectacular wreck of a runaway passenger train in Washington's union station on January 15 were caught in a terrific explosion in the basement of a tire and battery store just a few blocks away. The explosion in the reinforced concrete building was so violent that only superintendent of machinery William Boswell and three pumper operators were able to pick themselves up and summon aid via a third alarm.

Chief of Department Millard H. Sutton, Acting Deputy Chief Carl P. Poole and Battalion Chief A. M. Grunwell were all horribly injured and are in critical condition. Members of engine companies 8, 10, 18, truck Co. 7, and rescue companies 1 and 2 were incapacitated. City Fire Marshal Raymond C. Roberts and two members of his staff were injured.

With both rescue companies knocked out mutual aid came into play with with rescue companies and ambulances responding from nearby Maryland and Virginia fire departments plus ambulances available from local hospitals which were busy caring for patients brought in from the train wreck.

While the exact details of the explosion which wrecked the tire and battery store are not available, it is known that fire fighters believed that they had the one alarm "working fire" in the basement under control after a half hour battle, and were advancing in the basement when the blast occurred, possibly due to gas. The top brass which had been at the railroad wreck had responded when Chief Grunwell reported an "all hands" and requested the rescue companies to assist in fighting the cellar fire.

While investigations are under way, including one by the members of the National Fire Protection association, committee on explosion venting, it appears that the explosion was not a "back draft." Rather the blast appears to have had a bomb-like effect caused by the confinement of blast waves or pressure by the concrete structure.

One report mentions a broken gas pipe but does not indicate whether this might have been broken before or during the blast.

This explosion points to several important lessons for fire fighters.

1. There can be great danger from fires in basements of fire resistive structures where smoke and explosion venting is limited.

2. The period of danger may come rather late in the fire after atmospheric inversion takes place.

3. Great care must be taken to protect fire department personnel in such cases.

4. Attempt should be made to have top command post in a reasonably secure area and where possible there should be a "tactical reserve" of one or more fire companies standing by and not actively engaged in fire fighting. In other words, all available units on the fire ground should not be committed to places of danger.

5. Automatic sprinkler protection should be required by law in all hazardous basement areas regardless of type of construction.

6. Fires in fire resistive buildings often are among the most difficult to ventilate safely.

MAKING BETTER TIRES

If you rode the railroad crossties from Portland to Portland with your automobile, you would merely be duplicating one of the unusual tests developed by the tire industry to insure greater strength and wearing qualities in today's tires, according to the National Automobile Club.

For this carcass test, there is used instead of the crossties a large flat-faced wheel with three cleats, which beat against a tire running on an axle. The tire is tested under a load greater than when an automobile is operating under normal conditions.

The speed is thrity-five miles per hour, the distance, until failure. Tests are conducted in a room with a constant temperature of ninety degrees so the tire does not have an opportunity to cool. The test is valuable because it shows a tire's weakest parts, and quickly points out any defects in design or construction.

The Record, Daly City, Calif. Thursday, February 26, 1953

The Record

Published Weekly

NATIONAL EDITORIAL ASSOCIATION 1953 ACTIVE MEMBER

Formerly the Daly City Record

Entered as second class matter March 30, 1922, at the Post Office at San Francisco, California, under the Act of March 3, 1879.

Published Weekly.....$3.00 per year
3317 San Jose Avenue Telephone PLaza 5-4321

Harold P. Bradshaw ..... Publisher & Editor

LETTERS TO THE EDITOR

The Record welcomes any letter on any event of public, or private interest. These letters are published at no expense to the writer. There are just two requirements: the letters must be signed, and must be within the laws of libel. We hope readers will show enough interest in their city to occasionally "sound off;" for the purpose of this column is to give you, the reader, a chance to express an opinion.

Reader Lauds THE RECORD For Editorial On Callan And Situation In North County

Dear Sir:

I would like to compliment you vigorously for your excellent editorial concerning our "fighting" Tom Callan.

We citizens of the northernmost section of the county are very fortunate to have, in Thomas J. Callan, representation which is intelligent and integrated with intestinal fortitude.

Our local problems should be paramount in the mind of the 1st district supervisor but only wherein the whole of the county is better served by such interests. This should also hold true for the other districts and their representatives.

Tom Callan has proved by his requests, made to the board, that he is interested in the welfare of the whole county.

His requests were very logical for a servant of the people to make on entering a new field of responsibility. He was anxious to be briefed on the problems before the board and also to make a conducted tour of the county. Merely because these have not been the customary practices in the past does not take away one iota of their merit.

If the lower end of San Mateo county persists in the course of action they are now following they can only expect trouble.

The odds are heavy against Tom so let's all get behind our new supervisor to enable him to do a good job — not too far behind though.

Yours respectfully,
Owen D. English
218 Abbot avenue.

AROUND THE AREA

Patrolman Killed

A 64-year-old special patrolman was killed instantly Saturday morning when he apparently drove his firm's car into the path of a northbound Southern Pacific commuter train at Harbor boulevard grade crossing in Belmont.

William B. Hountis, employed by the Charles private patrol service in San Carlos, was just beginning his regular patrol duty with his service, when the fatal accident occurred.

The sedan, owned by the patrol service, was dragged some 93 feet by the impact and smashed against the side of an unoccupied building.

The car was demolished. Police and firemen from Belmont called electric torches to cut away the wreckage and free the victim's body, but this proved unnecessary. When a tow truck lifted the car, Hountis' body fell to the tracks.

$300,000 Fire Damage

A three-alarm fire broke out last weekend in the office of the Williams and Burrows contracting firm at No. 10 California drive, Burlingame, in the midst of the city's "auto row."

The fire did damage estimated at more than $300,000.

The building, two offices of Williams & Burrows, and a bookstore operated by William Wreden were destroyed by the fire within the space of about 15 minutes. Thousands of dollars worth of rare books and manuscripts were lost in the blaze.

According to Axel Asplund, purchasing agent for Williams and Burrows, the fire began among papers in the map room of the contracting firm's office. Origin of the fire was not determined.

Trapped Five Hours

John Grant, 24, of 338 Hemlock avenue, Redwood City, was trapped in his wrecked auto, seriously injured, for five hours Sunday morning before being discovered and rescued by Redwood City officers.

He was found unconscious in his auto by two officers at 5:30 a.m. Grant later said he had started for San Francisco at about 12:30 a.m.

The accident occurred on Bayshore highway near Whipple avenue. Grant's sedan, for an unknown reason, swerved across the highway and crashed into a fence in front of the Highway Transport company.

A tow truck was called to pull the auto free from the fence before the unconscious victim could be removed.

He was taken to Community hospital with a fractured leg and severe lacerations.

Agriculture In Peril

The combination of a long, dry spell, and an early spring, followed by low temperatures, has placed San Mateo county's fruit crop in "serious jeopardy," Max J. Leonard, county agricultural commissioner, reported this week.

Fruit trees have blossomed from two weeks to a month early this year and the first form of of the fruit will begin to appear in a few days, a "critical" stage for the young fruit. Freezing temperatures during this stage could cause serious damage, the commissioner said.

Most of the county's fruit orchards are in the Portola-Woodside area. Trees in blossom at this time are cherries, apricots, pears and almonds.

"We are praying for rain," Leonard said. Unless it rains soon, growers will have to start extensive irrigation, the commissioner said.

5 Plucked From Surf

Two of seven men aboard a 36-foot pleasure boat capsized in the booming breakers north of Thornton Beach drowned last weekend, while five of the men were pulled from the disabled boat just after she sunk.

The two drowned were Donald R. Mood, 27, of San Pablo, and Otis L. Covalt, 25, of Rodeo.

Saved were five Richmond men.

Waves 25 and 30 feet high repeatedly smashed the boat where it lay aground within sight of the beach. A final wave split the boat into two parts just as the Coast Guard helicopter arrived.

Body Severed

Filipo Marzitto, 89, of 7 South Grant street, San Mateo, nearly blind and on his way home from his daily trip to mass at St. Matthew's Catholic church, was hit and killed by a northbound Southern Pacific commuter train at 7:45 a.m. Tuesday at the Second avenue railroad crossing in San Mateo.

Witnesses reported that the aged man, equipped with white walking cane, appeared confused and stopped directly in the path of the train which was slowing down to 15 miles an hour preparing to halt for passengers at the San Mateo depot.

The train struck Marzitto, 20 feet north of the crossing gates, knocking him under the third car which cut his body in half.

Polio Warning

A 14-year-old Burlingame boy is in an iron lung at Community hospital battling early stages of polio, and as a result 528 parents of students of Burlingame's McKinley school have been notified by school officials to be on the alert for symptoms of the disease in order that they might take precautionary steps should any be discovered.

Acting school superintendent Elsieann Irvin reported that the boy, Edward Roberts, 916 Oak avenue, who is president of the eighth grade class and treasurer of the student body, had not been in school since February 11, and for that reason other students probably were not brought into close contact.

Acting superintendent Mrs. Irvin made public the text of the letter sent to parents of McKinley school students.

"A case of polio has been reported in McKinley school, therefore we are asking you to watch your child carefully for any of the symptoms."

MY MAD WORLD

by Leonore Brewer

The past week has been particularly barren of activities, with a resultant dearth of ideas for the column. Pursued by the specter of the deadline, I have drifted around the house, occasionally turning over a book, thinking to find an idea thereunder, but raising nothing but small clouds of dust. My typewriter now has me cornered, and thus I sit, slowly rusting its keys with my tears while I enjoy the Metropolitan's broadcast of La Boheme.

Lest you think that this indicates a tender-hearted soul, let me hasten to disillusion you. As you will discover from subsequent columns, I am a hard-hearted wretch, who has cast many a scornful glance at the handkerchief-carrying matinee crowd in the movie palaces. A film need only be billed as "heart-warming" or "a woman's picture" to provide my derisive hoot. But La Boheme is different. More than any other opera it attains the quality of reality, and does so despite the language barrier.

This question of language provides one of the great controversies in opera. Whether operas should be sung in English or in their original language can provide sustenance for an endless number of future columns, but not today, particularly since the question will merely have academic interest, unless the yearly crisis of one of the world's great opera houses is met by the aid of its vast radio audience.

So, now you have it. This is another plea for money, which may find you completely out of patience, not to say money, for any cause however worthy. Even worse, you may have heard the story before, and I'm being redundant. But in the chance that you have intended to send a contribution, however small, but it has been trampled out of sight by the rush of daily activities, let me prod you. Send it today. The Metropolitan Opera Fund, New York 36, N. Y. They ask so little, and give so much. Not only the joy to be had during their season, free for the turning to KGO on Saturday at 11 a.m., but also the inspiration and goal they provide for hundreds of rising young artists.

You must excuse me now. We have reached the end of the last act. Rodolfo has knelt beside his dead love, and poured out his last heart-breaking, "Mimi! Mimi!" And I have used my last dry handkerchief.

NEWS NOTES FOR VETERANS

Question: As a World War II veteran, I bought a house with a GI loan. I had to sell it when I was called back into the armed forces after the Korean conflict began. Now that I have been discharged again, am I entitled to another GI loan to purchase?

Answer: It is possible for you to get new and full loan guarantee rights under the new Korean GI Bill. You should apply to the VA regional office for a new certificate of entitlement.

Q.: I have a service-connected disability which has been rated zero per cent by the VA. My ailment is bothering me, and I think I might be entitled to compensation payments. How do I go about applying?

A.: You should present evidence to the VA and request a review of your rating.

Q.: I'm planning to attend college under the Korean GI Bill. What happens if my entitlement runs out while I'm just part way through a school semester? Would I be allowed to continue?

A.: If your entitlement expires after the half-way mark of the semester, you would be permitted to complete that semester with Government financial assistance.

Q.: May I train under the Korean GI Bill in a school outside the United States?

A.: Yes, provided your course will be taken in an approved institution of higher learning.

KEEP HIGHWAYS HAPPY WAYS

Approximately 20,000 motor vehicles are added each month to the millions already on California's streets and highways. When you get into your automobile to drive anywhere, downtown or across state, make up your mind that you will have to contend with traffic delays and congestions. Resolve to be patient and courteous throughout the trip, says the California State Automobile Association, as this attitude will make for safer and more pleasant driving.

Library News

By Lorraine DeFanti

(Ed. note: Library news, written by acting librarian Lorraine DeFanti, will appear as a regular monthly feature in THE RECORD.)

BOOKMOBILE

A notice from the desk of Virginia Ross, assistant county librarian, announces that the new San Mateo county library bookmobile will begin rolling on a definite schedule beginning March 2, 1953. On that day, and every Monday thereafter, the bookmobile will make a scheduled stop in the Westlake shopping area from 3:30-5:30, and 6:00-8:00. All residents in the Westlake vicinity are encouraged to avail themselves of this county library service. The bookmobile will operate in conjunction with

the Daly City public library, and all borrower's cards from the local library will be accepted in charging out books from the mobile unit. For residents in Broadmoor, the county library has scheduled a weekly stop on Thursdays. The location will be 87th and Washington streets, and hours for book circulation will be 4:30-6:00 and 6:30-8:00.

California Library Week

At a meeting called for March 5, 1953, at county library headquarters in Redwood City, the main topic for discussion among the assembled librarians will be forthcoming California Library Week. At this meeting definite plans for the observance of California's second annual Library Week will be formulated. Library Week will be observed throughout the state March 8-14, and all activities and programs will be designed to emphasize the slogan "Something for Everyone at Your Library."

Finding The Time To Read

How many times have you complained about not having the time to read? "I love to read, but I just don't have the time." Have you ever made this remark or heard others say it? Most likely you have. Here are a few suggestions made by Carma Zimmerman, state librarian, designed to help you find the time to open new avenues of reading pleasure in today's crowded daily schedule:

You'll have the time to read if you would:

Eliminate all unnecessary use of the telephone.

Use the radio and television only for the best programs.

Spend less time watching the neighbors.

Try reading one heavy and one light book at the same time—light for your tired hours, heavy for your fresh time.

Start the rest of your family reading by exposing them to carefully chosen books of special appeal to each.

Every winter read a few books aloud, each member of the family, including children, taking turns by chapters.

Read on the bus.

Take a book to the beauty shop or the barber shop.

Cut the Sunday book review page into one, two, or three column strips; fold, keep in your purse. Easy to handle at your lunch or coffee time.

New Books

Two of the many new books scheduled to appear soon on the shelves of the Daly City public library—books well worth "getting the time to read," are ANNAPURNA, by Maurice Herzog, and THE SIGN OF JONAS, by Thomas Merton. Annapurna, written by the leader of the French Expedition to the Himalayas, tells of the first heroic conquest of the highest mountain—26,493 ft.—ever climbed by men. Critics have claimed this book one of the great adventure classics of all time. It is also an enduring tribute to the spirit of man which is indestructible and against which nothing can prevail.

Another must on your reading list should be Thomas Merton's The Sign of Jonas. If you are one of the millions of readers who contributed to the record breaking success of Merton's earlier book, Seven Story Mountain, you won't want to miss this deep, beautiful and absorbing chronicle which depicts the daily life of a particular Trappist monk who is an unusually gifted writer, and whose previous life is familiar to many thousands.

Come to the Daly City public library soon and prove to yourself the veractiy of this year's California Library Slogan "Something For Everyone At Your Library."

OUR SCOUT NEWS

At the monthly meeting of the parent's advisory committee of Cub Pack 84 of Feb. 18, several changes in personnel were announced.

Preston R. Hix and Hartley Sater were welcomed as new committee members. Sater will be the new den father for Den 8 and assistant cubmaster.

I. Heskett will also be assistant cubmaster now.

The pack now has nine dens instead of eight. Den nine is under the leadership of Mrs. Joyce Leaf, the pack's newest den mother.

Ray Flanagan will be the new sponsor's representative replacing Al Toschi who resigned not long ago.

As a token of appreciation for the good work the den mothers have been doing, the committee voted them each a $5 dinner at a restaurant of thier choice.

Bud Christman's new Pack 84 baseball team has been formed and expects to give real competition to other cub teams in the West of Twin Peaks League when games start in March.

On March 6 at 7:30 p.m. a rally will be held at Aptos Junior high school (Upland Drive and Aptos avenue) to start the West of Twin Peaks League basketball series. Profession ball players will be on the program. All Cub Scouts, fathers, and mothers are invited.

Troop No. 31

Troop 31 celebrated its first birthday February 3.

Just one year ago their leaders organized the troop with eight girls and the troop now boasts a total of 17.

It meets in two sessions due to school and each session enjoyed a birthday party with Mrs. Sanford Vickers and Mrs. Roy Foster attending.

Each girl brought a guest and individual birthday cakes and ice cream were served.

Girls completing a year of scouting and receiving their year pins were: Jeannie Panella, Mary L. Jordan, Mary E. Ellis, Charlotte Harvey and Celeste Jaymot of the p.m. session, and Lillian Day of the a.m. session.

Making the presentations were Mrs. Vickers and Mrs. Foster.

The troop recently enjoyed roller skating parties with Mrs. Jack Jaymot attending. Refreshments were served.

Cookie Sale

The North San Mateo county Girl Scout council is holding its fourth annual cookie sale from February 28 through March 14. The cookies will be sold throughout Daly City, South San Francisco, Millbrae and San Bruno by Brownie, Intermediate and Senior Scouts. The cookies will be plain and sandwich and both types will sell for 45c a box.

The proceeds from this sale will be used to develop camping facilities of all types and to supplement the operational budget, if necessary. Approximately 800 youngsters enjoyed Day Camping last summer and 213 enjoyed our established camp.

The major portion of Scout funds comes from the Community Chest which has approved this sale. When you are approached by one of our scouts, please support them by buying some Girl Scout Cookies.

Mrs. A. H. Kammerer of San Bruno is the area chairman for the sale and our district representatives are:

Mrs. Geo. Windhurst — Daly City-Colma.

Mrs. M. R. Oliva—South San Francisco.

Mrs. Owen Eason—San Bruno.

Mrs. Jack Schmale—Millbrae.

Mrs. H. A. Nickerson—Sharp Park.

"She says I should be glad I ain't home. The pipes have froze twice!"

Church News

Serra High Mothers To Begin Special Fund Raising Plan

Speaking at the recent February meeting of the Mothers' auxiliary of Serra high school, Father Jerome Meyer initiated a novel idea for a special fund raising project. Under the name of the "Serra-Naders," this program is being inaugurated by certain members of the Fathers club and Mothers auxiliary, and promises to be most interesting. Mrs. Francis Cancilla accepted the chairmanship for the women's division.

The Rev. Howard O'Day, director of the peninsula Catholic Social Service agency, and presented to the group by Mrs. LeRoy Gast, outlined the scope of this county-wide service. He explained the vital need for complete cooperation by all members to maintain efficiently this very essential agency.

All the mothers were urged to set aside Tuesday for a day of recollection. This is to be held in conjunction with the St. Matthews Mothers club, in the auditorium of St. Matthews school, starting with Mass at nine o'clock and ending with benediction at two-thirty. All friends of the Serra Mothers auxiliary are most welcome.

SERIES OF SERMONS BEGINS SUNDAY AT BETHEL LUTHERAN

Sunday at the morning worship at 10:45 o'clock, to be conducted at Bethel Lutheran church, Alemany boulevard and Huron avenue, the Rev. Herbert P. Schroeder will preach on the subject: "Anger," in the series of sermons entitled: "Applying Christian Truths to the Problems of Life."

At the Midweek Lenten service on Wednesday evening at 8 o'clock, the pastor will speak on: "The Prayer In Suffering," one of the prayers in the passion of our Lord.

The Ladies Aid Society meets Wednesday at noon for the regular meeting. In the Bible study period, the subject of St. Paul's Missionary Journeys will be continued. Plans will be discussed and committees appointed for the annual spring festival.

Hillside PTA Holds Founders Day Rites

The founders day was celebrated at the Colma school by the Hillside PTA last Wednesday evening with Mrs. A. J. Nagy, president, presiding. The speaker for the evening was Mrs. H. P. Eder of the 17th district.

Mrs. Thomas Mullen was the chairman for the founders day ceremony and Miss Edyth Guidry, Mrs. Diantha Branen and Mrs. A. J. Gaggero assisted in the candle lighting ceremony.

Mrs. John Podesta graciously donated beautiful corsages to be given to all the honored guests. A silver offering was taken with the expression read by Mrs. G. Gensel. The room mother hostesses for the evening were: Mrs. Lloyd Brouhard, Mrs. Russell Johns and Mrs. G. Gensel.

Firemen Make Plea

The firemen were there also to give their short film and talk on the Heart Fund. They showed and expressed the need for donations in the pastic hearts that are placed around in the different business houses.

The PTA is proud to announce that the winner of the Lincoln Essay and two of the students who received honorable mention are pupils from the Colma school. A great deal of credit goes to the teachers for their assistance, the PTA said. Florence Verducci was the winner and Rickey Dickinson and Sandra Vozzo received honorable mention.

The Hillside unit is making plans to have a bake sale on March 14. It will be at 6400 Mission street at the Sprouse-Reitz store. The time will be at 10 a.m. and everyone is urged to cooperate with the unit in this project. Mrs. Thomas Mullen has offered to be chairman of the bake sale.

March Board Meet

The March board meeting will be held at the home of Mrs. Joseph Verducci, 118 Wilshire avenue, March 9.

The next regular meeting of the unit will be held at the Colma school, March 18, and will feature parent education with a panel of the Colma eighth grade students. Mrs. Diantha Branen will have some of her pupils discuss teen-age problems and questions. Mrs. Louise Plumb will have her pupils give a socio-drama which is a life situation dramatized by students as seen through their own eyes. The parents will receive an education they do not want to miss that evening, the PTA said.

Hot Dog Sale

There will be a hot-dog sale on March 10 with Mrs. Pauline Bertolla as chairman, and also a candied apple sale today. Mrs. Fred Kruse and Mrs. Elinor Gaggero assist in this project.

The nominating committee will be bringing their report at the March meeting. They are Mrs. John Sorensen, Mrs. Thomas Mullen, Miss Marjorie Tobias, Mrs. Fred Kruse and Mrs. Russell Johns.

SCHEDULE OF MASSES IN LOCAL CATHOLIC CHURCHES SUNDAY

OUR LADY OF PERPETUAL HELP CHURCH
80 Wellington Avenue, Daly City
PLaza 5-2377
Sunday Masses at 6:30 a.m., 8 a.m., 9 a.m., 10:30 a.m. and 12:15 p.m.
Devotions — Tuesday, 8 p.m.

HOLY ANGELS CHURCH
1071 San Pedro Road, Colma
PLaza 5-0478
Sunday Masses at 7 a.m., 8 a.m., 9 a.m., 10 a.m., 11 a.m., and 12:15 p.m.
Perpetual Novena — Tuesday, 7:30 p.m.

Lutheran Church Holds Mid-Week Lenten Services

Wednesday evenings at the Lutheran Church of Our Savior are set aside for mid-week Lenten services. These services deal with the crucifixion of the cross. Next Wednesday's sermon will be "The Cross for a Frightened World" and the pastor, Rev. Robert G. Konzelman, invites all to attend.

Sunday school and Bible classes are held every Sunday morning at 9:45 and Divine Services at 11. The Luther league will meet Sunday.

President Jim Brog is in charge of the meeting and a social hour will follow. All young people of high school age are urged to come.

Tomorrow is the first work day on the preparation of the new site for the addition to the present church building. This addition is to be an educational unit for the fast growing Sunday School.

The Lutheran Church of Our Savior is located on the corner of Junipero Serra Blvd. and Garfield and phone numbers are JU. 4-8501 and JU. 4-0293.

Father Aldo Grasso Will Preach Mission At Holy Angels Church

There will be an Italian mission preached by the Rev. Aldo Grasso, O.S.J., in Holy Angels' church, Colma, from March 8, 1953, to March 15, 1953.

The services will begin each evening at seven-thirty.

All Italian speaking people are invited to attend this mission given during the Lenten season.

NEW ARRIVALS

BEEBE—Feb. 16, to Mr. and Mrs. Thomas Beebe, 140 Lynnewood drive, a son.

DUNCAN—Feb. 14, to Mr. and Mrs. Clarence S. Duncan, 168 Hillcrest drive, a daughter.

HOAGLAND—Feb. 6, to Mr. and Mrs. Kenneth W. Hoagland, 20 Forest Grove drive, a son.

RAMSELL—Feb. 17, to Mr. and Mrs. Warren T. Ramsell, 820 Maddux drive, Colma, a daughter.

O'NEIL—Feb. 5, to Mr. and Mrs. David E. O'Neil, 186 East Vista avenue, a daughter.

McKENNA—Feb. 11, to Mr. and Mrs. Thomas E. McKenna, 65 Fairlawn avenue, a son.

BROADWAY PLUMBING CO.

* PLUMBING - HEATING
* APPLIANCES - WATER HEATERS
* COMPLETE JOBBING SERVICE
* CONVENIENT TERMS AVAILABLE

1790 Yosemite Avenue
San Francisco 24, California
Mission 8-4250 -1-2-3

PROF. BROWNING TO SPEAK AT NAZARENE CHURCH

Professor Charles J. Browning, Professor of Sociology at Pasadena College, will speak at the Daly City Church of the Nazarene, Sunday morning at 11 a.m., according to an announcement by Rev. Carlos Stepp, the pastor.

Mr. Browning is a graduate of the University of Southern California, and before coming to Pasadena College in 1950, was graduate research assistant in the University's Delinquency Control Institute.

He is appearing in the local church in connection with the observance of the fiftieth anniversary of Pasadena College, an accredited four-year school supported and controlled by the Church of the Nazarene.

The college is coeducational, and the student body numbers over seven hundred and fifty, representing more than twenty-five different denominations. Work is offered in all of the major fields of study.

According to Dr. W. T. Purkisor, president of the college, private colleges and universities represent an important part of American higher education, enrolling almost half of the college students in the United States. He states that prominent educators all over the nation are urging increased public interest and support for schools of this type.

The service Sunday is open to all, and those interested in Christian higher education are urged to be present.

Broadmoor Church Will Hold Coffee Class Tonite

The "coffee class" of the Broadmoor Presbyterian church will have a get-acquainted party tonight at the home of Mr. and Mrs. James Fairbanks, 27 Garden Lane.

This is the second party of this kind the new Bible-study class has had. In its four months of life it has grown to a constant attendance of nearly 30 people. It meets every Sunday at 9:45 at the church.

The slogan of the class is "Come dressed as you are, have a cup of coffee and discuss the Bible with us." Adults are welcome.

Nursery care is furnished for children so that all parents can attend.

INSURANCE COMPANY SHOWS GAIN IN '52

Reserve Life Insurance company's premiums received during 1952 amounted to $35,793,100.04, an increase of $5,197,592.71 over the previous year, according to figures received at the local Reserve company office of Paul Walters, 7328 Mission street.

Walters, a Daly City resident, who has managed the branch here since October, said that assets as of Dec. 31 for the nation amounted to $25,849,333.46, an increase of $5,739,436.14 over the previous year.

In keeping with the national trend, Walters said, a continual increase in business has been noticed here in Daly City.

NOTICE

TO RESIDENTS OF SAN MATEO COUNTY

Every person shall file a written property statement, under oath, with the County Assessor, annually, setting forth, specifically, all the real and PERSONAL property owned, claimed, possessed, controlled, or managed by such person, at noon on the first Monday in March.

Said statement must be filed immediately after the first Monday and not later than April 15, 1953.

A form of such statement and any information relating to assessments will be furnished upon application to the Assessor's Office in the County Court House, Redwood City.

O. B. Hempstead
County Assessor

New Aero Willys Agency Added To Daly City Motor Mile

NEWEST automobile dealer on Daly City's Motor Mile is Anthony D'Acquisto, owner and manager of Big Town Motors, 6259 Mission street. Tony, a resident of Daly City for over three years, sells and services Aero Willys.
—THE RECORD Photo

County Dentists To Hold Second Annual Dental Seminar

The San Mateo County Dental Society under the leadership of Dr. Henry Volonte of San Mateo is holding the Second Annual Dental Seminar on March 2, 1953 at the Garden Room of the Villa Chartier. This is a dental health education meeting designed to keep the dentists informed of the latest advances in the various phases of dentistry during the past year. The program was initiated last year and was well received by the men of the dental profession in the county. This year a bigger program is planned by Dr. Frank Lorsey of San Mateo and will begin with a luncheon followed by an afternoon of Scientific papers.

After a break the wives will join the dentists for dinner and an evening featuring Bob Letts, a former resident of Redwood City and a graduate of Sequoia High School, has had a wide range of experience since graduating from Stanford University where he majored in journalism. He worked for several newspapers in the Bay area; the San Francisco Chronicle, South San Francisco Enterprise, San Bruno Recorder, Redwood City Tribune, Palo Alto Times, San Jose Mercury Herald, Belmont Courier and San Carlos Bulletin. Later he served as executive secretary for former mayor Roger D. Lapham of San Francisco. Letts will take as his topic for the evening "News from Start to Finish."

CLOGGED MUFFLER

When an automobile engine develops a tendency to operate poorly, a clogged muffler may be causing the trouble, suggests the California State Automobile Association. A clogged muffler creates back pressure in the engine's exhaust system, which in turn causes poor engine performance.

VISIT Frank Torres BEACH HOTEL

Only 12 miles from Daly City on the Coast Highway

* * *

To Make Your Enjoyment Complete

* *Sun*
* *Surf*
* *B'fast, Suppers, Dinner*
* *Cocktail Lounge*
* *Dancing*
* *Special Young Folks Room*
* *Open 11 a.m. to 2 p.m.*

* * *

Let Frank Torres Be Your Host At The
BEACH HOTEL

Now Is Good Time For Delphiniums

One of the most useful plants available to the home gardener for background planting is the Pacific Hybrid Delphinium. Like a clear blue sky, its tall spikes with their masses of blue florets form a perfect setting for more brightly colored flowers. You will find some charming lavender and white Delphiniums, of course, but the usual colors are shades of blue and violet, according to the Bedding Plant Advisory Board.

A planting of Delphiniums is beautifully effective behind rose bushes, as long as the roses are not unusually tall growing or pillar types. And plant a row of rich colored pansies in front of your roses for contrasting trim.

Try building this curtain of color behind a bird bath or some other garden focal point: For the background use Delphiniums, with their dramatic blue spikes soaring up as high as five feet. In front of them, plant Iceland Poppies in pastel shades of red and yellow. Finish off with a border of English Primroses, with their bright rose, pinks and white flowers.

Pacific Hybrid Delphiniums are excellent background plants for almost any sunny flower bed. They also come in handy for other spots where you have a wall or fence to dress up. Set the plants out from flats now, 18" apart, and they will bloom late this spring and through the summer. But, because they are perennials, they should be planted soon to get flowers before fall.

OBITUARIES

Ciarlo

Funeral services were held last Thursday for Bernice Jean Ciarlo, 30, who passed away at her home here on 3324 San Jose avenue February 16.

A native San Franciscan, she is survived by her parents, Mr. and Mrs. Michael Ciarlo.

She also leaves one brother, George Ciarlo, and two sisters, Mrs. Dora Delfino and Mrs. Alma Harp.

Funeral services were conducted from the parlor of Valente-Marini-Perata & Co. to Our Lady of Perpetual Help church, where Requiem High Mass was held at 10 a.m., Thursday, Feb. 19.

Rosary was recited the previous evening at the funeral parlor.

Entombment was in Italian cemetery.

Byrne

Elinor I. Byrne, a resident here at 39 San Pedro avenue since 1929, passed away Wednesday at her home.

She was the wife of the late Robert E. Byrne.

Surviving her are fourteen children. They are: Robert E., James A., Thomas C., George A., William J., John F., Edward I., Joseph and Helen Byrne, Mrs Margaret Hoerner, Mrs. Frances O'Brien, Mrs. Catherine Tabor, Mrs. Aileen Blanton and Mrs. Lorraine Reed.

She was the sister of Ruliff Drew and Mrs. Bernice Dalton.

She also leaves six grandchildren.

She was a charter member of the Mothers' Club of OLPH school.

Funeral services will be held from W. C. Lasswell & Co. tomorrow beginning at 8:30 a.m. Requiem High Mass will be held at Our Lady of Perpetual Help church at 9 a.m., and internment will follow at Holy Cross cemetery.

Rosary will be recited tonight at 7:30 p.m.

Harper

Funeral services werer held Saturday from W. C. Lasswell & Co. for Samuel Lacey Harper 66 of 417 San Diego avenue, a resident here for 29 years.

He was the husband of Marguerite Harper, father of Gerald and John Harper, Mrs. Alberta Diebel and Mrs. Alma Grantham.

He was a member of Colma Vista Grande Aerie No. 1848, F. O.E.

NOTICE TO VETERANS

All veterans owning property in San Mateo County who are entitled to the benefits of tax exemption as provided for by Section 1¼, Article XIII, of the Constitution of the State of California, are hereby notified that the period for filing is from the first Monday in March to the last Monday in May. Application for exemption must be made ANNUALLY.

Any person claiming the veterans' exemption, or the spouse of such person, shall give all information required and answer all questions in the affidavit. The affidavit must be signed and may be mailed or delivered in person. If any person claiming an exemption fails to follow the required procedure, the exemption is waived by the person. (Sec. 260, California Revenue and Taxation Code).

Blank forms have been mailed to each veteran who was allowed the exemption last year. If you have not received the form, it is advisable to contact the County Assessor's Office.

O. B. HEMPSTEAD, ASSESSOR
San Mateo County

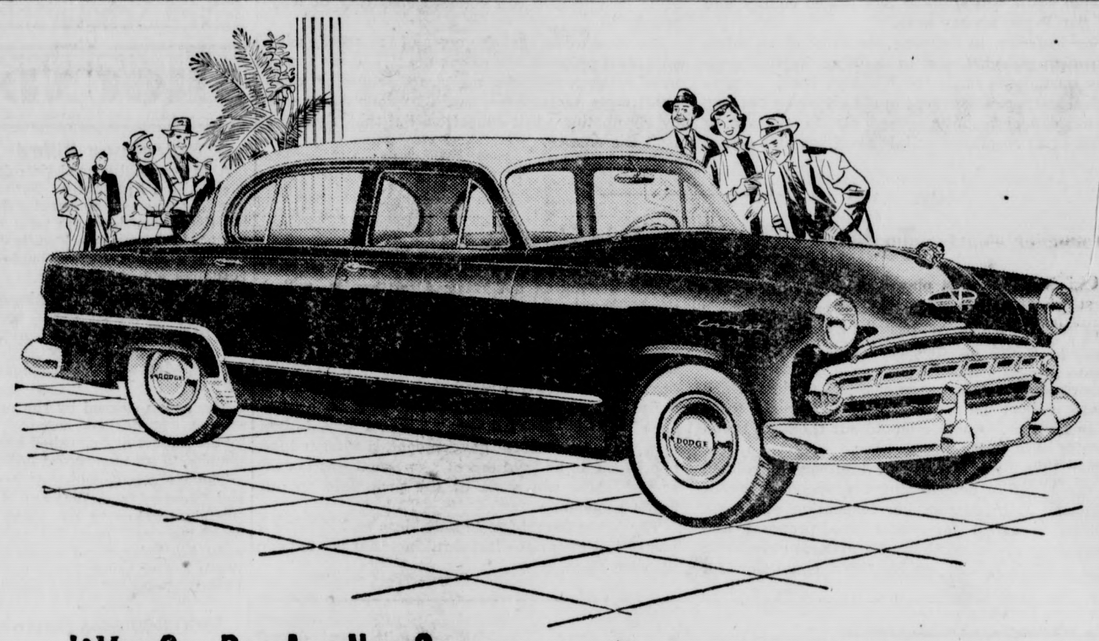

If You Can Buy Any New Car

You Can Own A '53 Dodge

Dodge prices start below many models in the light car field! Come find out how much this means to you in extra roominess and riding comfort, extra style and safety. You can enjoy these *big-car bonuses* on low monthly payments, and discover the solid satisfaction of Dodge dependability at the same time! Choice of Two Great Engines, Four Different Drives, Ten Sparkling Models. Your friendly Dodge dealer will show you it's true—if you can buy *any* new car, you can own a Dodge!

Enjoy These Big BONUSES in Driving Pleasure

SURGING POWER
of the new Red Ram V-Eight
—the most efficient engine design in any American car. Delivers full 140-horsepower. Also, time-proved Dodge "six."

EXTRA ROOMINESS
of new travel-planned interiors
Dodge brings you more headroom, leg-room and elbow-room. You sit in better driving position.

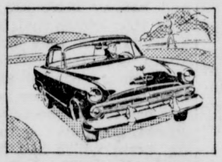

ROAD-HUGGING SAFETY
of new Stabilizer suspension
Wider frame, new springing tame roll and sway. Dodge "snugs down" on curves like a true sports car.

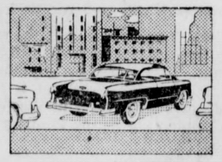

EASY HANDLING
of Dodge Modern Design
—with more living space inside, less waste space outside. Greater maneuverability. Brilliant to drive, easy to park.

Why Be Satisfied With Less?

Come in for Your "Road Test Ride"

Specifications and equipment subject to change without notice.

AERO MOTORS
Call for Late Appointments
6465 Mission St. PLaza 5-6050

Prices Start At
$2395.00
6 Pass. Club Sed.

General Pershing PTA Festival Is On Today

Fun for everyone is promised by the General Pershing PTA at their spring festival to be today from 12 noon until 10 p.m.

Possibly the biggest attraction will be the articles made by the pupils themselves. Yarn dolls, ashtrays, macaroni jewelry and other items will be among those done by the pupils.

At 2 p.m. the kindergarten children will make their contribution in the form of singing accompanied by their "orchestra."

Home baked foods will also be on sale, plus plants, white elephant items, fancy work, magazines, books, and comic books. There will be a fish pond for the younger set and movies, admission five cents, will be shown.

A hot dog lunch will begin at 11:30 a.m., with hot dogs on sale at 15 cents, and soda pop, five cents.

A dinner, consisting of spaghetti and meatballs, cole slaw and French rolls will also be offered at a cost of 75 cents.

Those planning to attend the dinner or having items to contribute should contact Mrs. G. Naylor, JU. 4-4758, or Mrs. K. Ryan, DE. 3-9366.

Christening Rites For Thomas Callan III Held

At afternoon rites Sunday at Holy Angels church the month-old first child of Mr. and Mrs. Thomas J. Callan Jr. (Gladys Lagomarsino) officially received his name, Thomas J. Callan, III. The Rev. Father Morrisey officiated at the christening.

The baby was gowned in a traditional dress of Irish linen trimmed with lace. It was made by his paternal grandmother and has been worn by each of her children and grandchildren.

Godparent responses were made by his uncle, Micheal C. Callan, and his aunt, Mrs. Martha E. Bishop.

Immediately following the impressive ceremony a buffet luncheon was held at the home of Mr. and Mrs. Thomas J. Callan Sr., honoring thier 12th grandchild. A beautifully decorated cake centered the table and arrangements of 'spring flowers were placed about the rooms.

Those attending were his maternal grandparents, Mr. and Mrs. Romie Lagomarsino of Colma, Mrs. Mary MacDonald and family, Michael, Garrett, William Jr., and Theresa, all of Richmond; Micheal C. Callan, Daly City; Mr. and Mrs. Robert E. Carey and son Robert Jr., of Atherton; Mr. and Mrs. Wilbur A. Bishop and daughters Betty and Helen of San Carlos; Mr. and Mrs. Sergie Gregoriev, San Francisco; and the honoree's parents, Mr. and Mrs. Thomas J. Callan Jr., of Colma. Host and hostess were Mr. and Mrs. Thomas J. Callan Sr., Colma.

Invited guests unable to attend were Mrs. Micheal Callan and sons, Micheal C. Callan Jr., and James Day Callan, Daly City; Wilbur A. Bishop Jr., and Thomas E. Bishop of San Carlos; and Mr. William MacDonald, Richmond.

Family movies were shown to the group following the buffet luncheon by Thomas Callan Sr.

Village Notes

By
MRS. MARK SWOVERLAND
PLaza 5-4158

Scouts

Cub Scout pack 84 played their first baseball game of the season Saturday, Feb. 21. It was an exhibition game and they won 9-7. They belong to the West of Twin Peaks League. This team is under the direction of Mr. Bud Christman.

Boy Scout troop 84 made a trip up the San Bruno mountain and did some compass work. They were accompanied by Ken Hansen, scoutmaster, and Joe Monks, assistant scoutmaster.

Washington

Mr. and Mrs. James Mackintosh entertained Mrs. Mackintosh's cousin, Mr. Jack Croucher, who was up from Los Angeles visiting over the Washington's birthday holiday.

Pink is the color scheme for the William Hughes residence these days. Kathleen made her appearance Saturday, February 21, and weighed in at 7 lbs., 4 oz. Needless to say, Mama and Daddy are very happy people.

Karen Brandt was ten years old Feb. 22 and had a party for five of her friends Feb. 23.

Foothill

Mr. and Mrs. Del Guymon and children, Karen and Kent, went to Redding over the weekend to visit Mrs. Guymon's sister and brother-in-law. While there they got to see some snow in Lassen.

Louvaine Dr.

A fourth year birthday was celebrated by Martin Warmoth on February 20. To help him in the partying and opening of gifts were Steven and Janice Mackintosh, Johnny Davy, Ricky Gantert, John Rizzo, Tommy Chesky, Karen Courtney, Rayme and Beth Lichtenberg, Cindy Kreuger, Jeff Hoyt.

Mr. and Mrs. Ray Johnson motored to Fresno last weekend to visit Mrs. Johnson's mother, Mrs. A. Brown.

Beechwood

Mr. and Mrs. G. B. Whitehead entertained Mrs. Whitehead's parents, Mr. and Mrs. Jacoubowsky, over the weekend. They came up from Long Beach.

87th

Mr. and Mrs. W. Fies, along with Mr. and Mrs. W. Fies Jr., went to Carmel last weekend.

A surprise birthday luncheon was given Mrs. Marian Spry by Mrs. Emily Haeger, a former resident of Broadmoor. Accompanying Mrs. Spry to the party were Mrs. D. Golladay and Mrs. Stella Magoon.

Gilman

Wayne Anthony was seven years old Monday, Feb. 23.

The Village Churchmen of the Broadmoor Community church will hold a breakfast Palm Sunday.

The Hannah circle of the Women's Association of Broadmoor Community church met at the home of Mrs. Harold Blank, Wednesday evening, Feb. 18. The members present were reminded of the bake sale to be March 14 at the Western Auto Supply. After other business matters were discussed delicious refreshments were served.

BAYSHORE PTA TO MEET MARCH 11

Regular meeting of the Bayshore PTA will be held March 11 in the school auditorium. Mrs. L. V. Ottinger, president, will preside. The main feature of the meeting will be installation of new officers. All members are requested to attend to participate in the election. The Brownies will present a program of entertainment. Refreshments will be served by the parents.

Bayshore school bazaar will be held March 17. Committee headed by Mrs. Jim Clements met Wednesday to discuss plans for one of the largest bazaar in Bayshore school's history. The PTA invites all to take part in this grand tradition. The attractions will include a fish pond, assorted games, pastry sale, books, snack luncheon bar, country store, plants, grab bags, pink elephant table and movies for the children. All parents are requested to donate gifts to make this affair a success.

A teachers' luncheon will be given by the faculty in the near future. All members are invited to attend.

CENTER OF RELIGIOUS ACTIVITY

The center of religious activity among the Pueblo Indians of New Mexico is the kiva, according to the National Automobile Club. The kiva is an underground chamber, usually circular, equipped with an altar, and decorated with mural paintings.

Under New Ownership
GEORGE'S SHOE REPAIR
(Formerly Kantor's)
Bring us all your Worn Shoes and we will add many months of wear and new life to them.
First Class Work and Material Guaranteed.
QUICK SERVICE
6446 Mission St.
PLaza 5-8850

The Record
Women's Page
Thursday, February 26, 1953 — The Record, Daly City, Calif.

Recreation Commission Hears Needs Of GIs Stationed Here

INITIAL MEETING of the new recreation commission was held last week. Here Lynn S. Rodney (right), district representative of the national recreation association, explains how the community might render recreational services to soldiers stationed at Battery A, Battalion 9, located here. Mayor Anthony J. Gaggero is scheduled to appoint a committee to work with the men at the anti-aircraft installation. Shown here (left to right) are: Thomas Laramie, Mrs. Gordon T. Carlson, Edward Cavagnaro, James Mason, recreation director, Walter Gillies and Rodney. Laramie and Gillies were recently appointed to the commission to fill two vacancies.

—THE RECORD Photo

St. Michaels' Mothers Plan Fashion Show

On March 17 St. Michael's Mothers club is holding its first spring fashion show which they hope will be an annual affair.

It will be a two-hour show at Riordan high school, 175 Phelan avenue.

The title chosen for the fashion show is "Hawaiian Holiday" and it is upon this theme that the decor is planned.

A variety of gowns will be modeled by mothers and children and all different stylings will be included. Refreshments are planned for this event. The door prizes are of outstanding value, club officials said.

Tickets at $1.75 each may be purchased from Mrs. John Horgan Sr., JU. 7-8891, or any member of her committee, and also, at the school. Proceeds realized will benefit the project for the year of the Mothers Club, the school library.

Sportswomen Hold February Meeting

The Daly City Sportswomen gathered at the home of Betty Heisch, 177 Alexander avenue, for their February meeting.

Lara Watkins was introduced as a new member of the club.

A report on District Council No. 7 was delivered by Jerry Glenn.

Plans are being made for the Huck Finn pool at the civic auditorium during the sport show which is coming up soon.

The rummage sale date is set for Thursday, April 16.

The March meeting will be held at the home of Lee O'Neill, 1044 Gilman drive, at 8 o'clock.

Coffee and cake were served by the hostess at the recent meet.

Monthly Dessert Whist Is Planned By OLPH Mothers Club

The Mothers Club of Our Lady of Perpetual Help school will hold the monthly dessert whist Tuesday in the school auditorium at 1 o'clock. The third grade mothers are in charge under the direction of Mrs. Betty Traynor.

Don't let a moment of inattention cause a lifetime of regret. National Automobile Club advises motorists.

San Mateo Woman Given Scholarship In Physical Therapy

Evelyn Frances Morrison of 1108 Palm avenue, San Mateo, has been awarded a scholarship in physical therapy under the nationwide professional training program sponsored by the National Foundation for Infantile Paralysis, it was announced today by Carl E. Ward, chairman of the San Mateo county chapter of the March of Dimes organization.

Miss Morrison will study at the Uuniyersity of California Medical school, one of the institutions approved for this type of training by the American Medical Association's Council on Medical Education and Hospitals.

In announcing the award, Mr. Ward stated that Miss Morrison is one of 164 residents of California to receive a scholarship since the National Foundation began its physical therapy program in 1942 to combat a critical shortage of qualified personnel. The awards are made up recommendation of a committee from the profession.

The National Foundation has awarded 1,921 scholarships in this field to date. But it is estimated that there is an immediate need for 2,500 physical therapists to meet the increased demand for their professional services. There will be a need within the next ten years for at least 15,000 additional therapists. Since 1952 the organization has allocated more than $2,600,000 in March of Dimes funds to support the physical therapy program.

Although physical therapists trained under the National Foundation program are not required to confine their work to the treatment of infantile paralysis, many of them are employed in that field. Others are available for polio epidemic emergencies.

All Wool Broadloom
$5.95 sq. yd.
Call The RUG MEN
Call PL. 5-5840
2750 Junipero Serra Blvd.
Formerly on School Street

Colma PTA Name Officers Tuesday Eve

The annual meeting of the Colma PTA and the election of officers will be held Tuesday evening at 7:30 p.m. at the R. S. Thornton school, First avenue and Castle street.

Hester Blaylock, R. S. Thornton teacher, has secured the interesting colored film, "Know Your San Francisco," which will be shown after the business meeting. The public is cordially invited to attend. Refreshments will be served.

The Colma PTA was represented at the District Founders day meeting, February 19, by the following members: the Mesdames George Bertucci, Edward J. Dennis, Roy Foster, Claude Newman, H. F. Sillick and John C. Wiesner.

CHECK TIRES FREQUENTLY

Each time the automobile is lubricated have the tires checked for imbedded nails, glass, and other objects, advises the California State Automobile Association. Your service man can turn the wheels and quickly inspect your tires while the vehicle is on the lift.

Mothers' Club Of Troop 84 Hosts Hubbies

The Mothers club of Troop 84, Broadmoor Village, entertained their husbands on Valentine evening at the Broadmoor Village community center.

The evening was spent in dancing—both folk and ballroom. Refreshments were served under the able planning of Mrs. Nat Temkin and Mrs. Leroy Kreuger.

Good food, good music and good company produced a very enjoyable evening. Among those present were: Mr. and Mrs. Temkin, Cyr, Brown, Hansen, Spry, Cowden, Mattison, Kreuger, Shaeffer, Garretson, Stookey, Anthony, Fies, and Flansburg, Mrs. Tomlinson and Mr. Manuel Bellew.

The February meeting of the Mothers club was held at the home of Mrs. Harold Brown. Plans were made at that time for a father and son dinner to be given on Thursday, Feb. 26, at the Presbyterian church in Broadmoor. This is a "Man's Night!"

The next meeting of the group will be March 10 at the home of Mrs. Jack Cowden.

LM Auxiliary Is Visited By Group From Redwood City

Members of the Redwood City Auxiliary No. 2310 were guests of the Lake Merced Auxiliary No. 9921 at the local group's regular meeting held Tuesday in the Broadmoor Community center.

Those present from Redwood City were: Marie Slocum, department of civil defense chairman; Alice Folks and Mary Rudd, past presidents; and Kay Willard.

Last week Rose Fisher, president, and Mary Ann Read of the Lake Merced group visited the Redwood City auxiliary.

The local auxiliary has announced that they are purchasing a trophy for Cub Pack 84. The trophy will go to the winner of the baseball league underway now.

The auxiliary received word recently from Edward Diaz, commander of the post, and his wife Ethel, patriotic instructor, that they were enjoying themselves in Texas visiting with relatives.

Following the regular meeting Tuesday, cherry pie and ice cream were served.

The members also drew numbers from a special cherry tree designed by Stella Magoon. Each number drawn was for a different white elephant item at varying prices. Money paid for the items was donated to the cancer fund.

Ct. Salesian No. 1005 Is Visited By State Officers

The Catholic Daughters of America, Ct. Salesian No. 1005, had the honor of a visit to their court recently of the state grand regent, Mrs. Eva Messersmith, and the state treasurer, Mrs. Alice Parks.

The court's meeting yesterday was visited by the chairman of public relations, Mrs. Elsie Clancy.

Yvonne's
All Wool Cardigan Sweaters In Spring Pastel Shades
3.95 and 5.95
100% Wool Debby Darling Creation by Globe Knitware — Available in glorious Spring pastels of Pink, Aqua, White, Yellow and Melon — All Sizes — Matching Slip-ons - $2.95 & $3.95
Yvonne's
Casual Sportsware
6207 Mission PLaza 5-0910

85¢
Merchants LUNCH
SOUP - SALAD
DESSERT - COFFEE
EVE'S CHATEAU
"A Good Place To Eat"
6266 Mission Street
Top-of-the-Hill

Have Your Doctor Phone Us . . .
FREE
Prescription Delivery
To
DALY CITY * WESTLAKE * COLMA
Open Every Day - 9 a.m. to 11 p.m.
Sundays and Holidays
LEE'S DRUGS
6389 Mission PL 5-0610

Mrs. Hastie Honored By Sheridan PTA

An honorary life membership award to the California Congress of Parents and Teachers was presented to Mrs. Harry H. Hastie, junior past president of Sheridan PTA, at the unit's recent founders day meeting. The award was made in recognition of outstanding service to Sheridan PTA.

Other members who received honors for jobs well done were: Mrs. Robert Larribeau, the honor roll certificate; and Mesdames Paul Rau, Everett Hale, Merle Hewitt and J. F. Ballati, remembrance fund awards. Miss Esther Bahls, principal of Sheridan school, also received the remembrance fund award in appreciation of her co-operation and helpfulness at all times.

"Our Founders" was the theme of the meeting, with Mrs. R. W. Niemi, second district membership chairman, as guest speaker.

Fourteen past presidents of Sheridan PTA were on hand to help celebrate the 30th birthday of the unit and the 56th anniversary of the National Congress of Parents and Teachers.

Northern Peninsula Chapter Plans To Hold Tea On Ort Day

The northern peninsula chapter, Women's American Ort, will celebrate Ort day March 12 by holding their membership tea on that date. The tea is to be held at the home of Mrs. Morris Riback, 1622 Forest View avenue, Burlingame, at 8 p.m .and all those interested in attending, should contact, the membership chairman, Mrs. Joseph Klebanoff, 203 Indio drive, South San Francisco, JUniper 8-9192.

The rehabilitation of uprooted and underprivileged people through vocational education has been the work of Ort for over seventy years. In recognition of this humanitarian work, mayors and governors throughout the United States have declared March 12 as Ort day, an official observance in their respective communities.

The northern peninsula chapter will also hold a "next to new" sale on Friday, March 6, at the housing authority, Lindenville, at community hall, 200 victory avenue, South San Francisco.

Anyone having suitable items, should contact Mrs. Irwin Cohen, 315 Camaritas, JUno 3-1383, South San Francisco, and arrangements will be made for pick up.

Daly City Democrats Undergo Re-Organization

Daly City's Stevenson-for-President club has re-organized as a continuation committee to keep in touch with the national democratic committee and to gain funds for the democratic cause.

Secretary-treasurer of the organization is Frank Kent, 252 Los Banos avenue.

The organization recently sent in a donation to the national committee.

More than 300,000 separate entries of a wide variety of products and nearly 100,000 farm animals were exhibited at California's state, county and district fairs last year.

Daly City Gardeners Meet Tuesday Evening

The regular meeting of the Daly City Garden club will be held at 101 Parkview avenue Tuesday evening at 8 p.m. Mrs. Henry de Leon will be the hostess.

Now that everyone is preparing for spring gardening, the timely topic of "How to Combat Garden Pests" will surely prove to be very interesting.

This will be discussed in detail by members of the club. Visitors are always welcome at these meetings. Membership chairman, Mrs. DiMaggio, may be reached by calling JU. 7-4145.

Members are urged to bring their arrangements for judging.

OWNER MUST SACRIFICE
Furnished Home
Vacant . . . Must Sell
$1400 down buys this beautiful stucco home with all furniture including stove, refrigerator, chrome breakfast set, walnut dining set, bedroom sets, rugs etc. Big rooms, extra closets, basement, central heat, fireplace.
Terms to suit you.
$1400 down buys this beautiful home
Open Sunday 12 to 5 p.m.
28 Randolph Ave.
South San Francisco

How to make good telephone service even better . . .

A personal number list helps to speed your long distance calls . . . . . Whether it's a birthday call to the folks back home, or an important business call across the nation, you'll save time if you give the operator the out-of-town number you're calling, rather than just the name and address.

A free personal number booklet . . . for the local and out-of-town numbers you call most often . . . is yours for the asking. Just call, send a postcard, or drop in to your nearest Pacific Telephone business office . . . and start your personal number list today.

emergency calls may arise while you are using your party-line. If a telephone neighbor breaks in and explains the emergency, it's always thoughtful to hang up and complete your call later.

Pacific Telephone

Jeffs Win 10th; Face Lincoln Tonight In Playoff

Jefferson Will Host First PAL Track Encounter For '53

Then Peninsula Athletic league track season will make its debut on the Jefferson oval March 6 with the holding of the annual relays.

Teams from the 13 PAL schools will compete in the event and then will congregate again on the Willow Glen high school field for the PAL finals May 1.

Sectional qualifications will be held at Burlingame (for the north) and Palo Alto (for the south) on April 24. Four men from each division will qualify in each event.

The annual North Coast section meet will be run off at Salinas on May 9, and the NCS finals will be held at Berkeley on May 16. Fresno will host the state prep meet this year on May 29.

During the regular PAL season, trackmen from 12 peninsula high schools will participate in 26 dual, triangular and four-way practice meets, starting March 13 and ending April 17.

Track Schedule

March 6

PAL relays here.

March 13

San Mateo at Jefferson; Capuchino at South San Francisco; Burlingame, San Jose, Carlmont at Sequoia; Palo Alto at San Jose; Willow Glen at Sequoia.

March 27

Burlingame at South San Francisco; Jefferson at Capuchino; San Mateo, Carlmont, Lincoln at Sequoia; Menlo-Atherton at Palo Alto; San Jose at Willow Glen.

April 10

Capuchino at Burlingame; South San Francisco at San Mateo; San Jose at Lincoln; Menlo-Atherton, Carlmont, Jefferson at Sequoia; Willow Glen at Palo Alto.

April 16

Carlmont at Capuchino.

April 17

Burlingame at San Mateo; South San Francisco at Jefferson; Sequoia at Palo Alto; Lincoln at Willow Glen; Menlo-Atherton at San Jose.

April 24

Sectional qualifications at Burlingame and Palo Alto.

May 1

PAL finals at Willow Glen.

May 9

NCS subsection No. 2 at Salinas.

May 16

NCS finals at Berkeley.

May 29

State meet at Fresno.

Egyptians were the first to use fairs for direct educational purposes, exhibiting scale model irrigation systems.

BEST TWO OUT OF THREE TO DECIDE LEAGUE CHAMPION

Jefferson high varsity and Lincoln high of San Jose will meet at 8 o'clock in the local gym for the first of the playoffs to decide the PAL championship.

Palo Alto and Lincoln, who shared first place in the southern division with 6-4 records, played Tuesday to see which team would represent the south against Jefferson's undefeated northern division champs. Lincoln downed the Palo Altans, 41 to 39.

The PAL title will be decided by the best two out of three games.

The second game will be played tomorrow on the southern division court at 8 p.m., and a third game, if necessary, will be played on a neutral court Tuesday at 8:15 p.m.

Probable starting line-up tonight is: Don Delbon, Larry Blanchard, forwards; Wayne Lovelace, center; Tom Costello, Wally Honeywell, guards.

Admission to tonight's playoff contest is 25. Students with student body cards will be admitted free.

THREE JEFF PLAYERS AMONG TOP FIVE IN FINAL PAL SCORING

Three Jefferson varsity cagers emerged among the top five scorers in the league as the regular season came to a close last week.

Larry Blanchard, with 182 points, was runner-up to Burlingame's Charley Bogle, who hit 265 points for the season to smash the all-time PAL scoring record.

Bucky Kahler of San Mateo was the third with 160, edging out Jefferson's Don Delbon, who was fourth with 159.

Another Indian scorer, Wayne Lovelace, ranked fifth with 142 points.

None of Jeff's 30s ranked among the top five in scoring.

VARSITY SCORING

	fg	ft	tp
Bogle, Burlingame	102	62	265
Blanchard, Jefferson	77	28	182
Kahler, San Mateo	59	42	160
Delbon, Jefferson	67	25	159
Lovelace, Jefferson	56	30	142

TOMBSTONE

Tombstone, located in Arizona, is reported by the National Automobile Club to be one of the most famous mining towns in the west.

SPORTS

BRISBANE, COLMA A'S WIN IN REC CAGE PLAY

Both the Brisbane and Colma A teams in the recreation department basketball league won their games last Saturday. Brisbane beat a battling Bayshore 35-21 and Colma defeated OLPH 16-9.

Roy Vuillemainroy led the flashy Brisbane team with 18 points and proved to be the margin of difference. Hinterman and Nix each scored 9 but were unable to stop the sharp-shooting Vuillemainroy.

George Rocci, Bob Brandt, Randy Hernlund and Leroy Franzoia each contributed to Colma's victory over OLPH with splendid teamwork both offensively and defensively.

Tommy Fenn, Lee Casentini and Gary Martinelli fought stubbornly to ward off the Colma attack but were unable to stop the determined Colma boys.

Brisbane's B team pushed on to their fifth consecutive victory by beating Bayshore. Jim Ryan led the scoring with 12 points while Firth and Wallace contributed 6 each.

Joe Crowley was the only one able to score for Bayshore.

NEXT WEEKS GAMES

(Final League Games)

Colma vs. Bayshore
OLPH vs. Brisbane

LEAGUE STANDINGS

A LEAGUE	W	L
Brisbane	4	1
Colma	3	2
Bayshore	2	3
OLPH	1	4

B LEAGUE	W	L
Brisbane	5	0
OLPH	2	2
Colma	1	3
Bayshore	1	4

STATISTICS

COLMA A's	fg	ft	tp
Rocchi	2	1	5
Brandt	1	1	3
Leveroni	0	0	0
Hernlund	2	0	4
Franzoia	2	0	4
Hillyer	0	0	0
Arigghi	0	0	0
	7	2	16

BRISBANE A's	fg	ft	tp
Vuillemainroy	9	0	18
King	4	0	8
Cosby	3	0	6
Scott	1	1	3
Gerald	0	0	0
Grosso	0	0	0
Authers	0	0	0
McHenry	0	0	0
Cox	0	0	0
Acheson	0	0	0
	17	1	35

OLPH A's	fg	ft	tp
Fenn	1	0	2
Garabaldi	2	1	5
Casentini	0	0	0
Bautista	0	0	0
Martinelli	1	0	2
Cordellos	0	0	0
	4	1	9

BAYSHORE A's	fg	ft	tp
Mion	0	1	1
Thomas	0	1	1
Puckett	0	1	1
Hinterman	3	3	9
Nix	4	1	9
Tinkham	0	0	0
	7	7	21

BRISBANE B's	fg	ft	tp
Ryan	6	0	12
Firth	3	0	6
Wallace	3	0	6
Varni	0	0	0
Rainroy	0	0	0
Lee	0	0	0
Shelton	0	0	0
	12	0	24

BAYSHORE B's	fg	ft	tp
Crowley	1	0	2
Gelba	0	0	0
Anderson	0	0	0
Reitz	0	0	0
Scatina	0	0	0
	1	0	2

LOCAL SHOOTERS VIE IN CENTRAL CALIF. RIFLE ASSOC. CONTEST

The Central California Rifle association held their first .30 caliber shoot of the season Sunday at Ft. Barry.

Local shooters E. Baden of 210 Hillside boulevard and V. E. Tranberg of 227 Miriam street participated and both shot possibles at 500 yards.

Tranberg's aggregate score over 200 yards, 300 yards and 500 yards won him a gold medal.

The two are both shooting at Hollister and will later this year shoot in the three-day state championship at Camp Roberts for a chance at the national shoot at Camp Perry.

Since their first importation to the United States in 1855, the distribution of Shropshire sheep has spread to every state.

Cab Team Retains Lead In Daly City-Colma Bowl League

Hilltop Cab still retained its lead this week in the Daly City-Colma bowling league, despite its two-game loss to the Daly City-Colma Lions.

Central Club moved more firmly into second spot with three wins over the Thur Meat Co.

Homes by Sterling now share third spot with the Daly City-Colma Lions, each with a 37-29 record. Homes by Sterling took three straight Tuesday from the Brisbane Lions, who are currently holding down the cellar position.

The Daly City-Colma Lions will have an opportunity to hold down a tie for second spot when they meet the runners-up, Central Club, next Tuesday.

STANDINGS

	W	L
Hilltop Cab	42	24
Central Club	40	26
Daly City-Colma Lions	37	29
Homes by Sterling	37	29
Timossi Motors	36	30
Vince & Fred's	35	31
Thur Meat Co.	34	31
Paul's Flowers	33	33
King's Market	32	34
Pierson & Rector	30	36
San Bruno Lions	30	36
Kirchhubel's	29	36
Theater Grill	29	37
Fuller Paints	28	37
Hilltop Market	27	38
Brisbane Lions	27	39

TWO LOCAL GOLFERS IN COMPETITION FOR SF CITY GOLF CROWN

Bob Silvestri of Daly City, defending San Francisco city golf champ, will enter the championship flight play for the San Francisco title this weekend.

The local golfer qualified for the title flight last weekend with a card of 76.

Art Linhares, another Daly City resident, also qualified for this weekend's championship play with a score of 73.

Silvestri meets Dick Richards while Linhares vies with Grant Spaeth in the title competition.

Jeff Frosh-Soph Teams Open Here

Jefferson high's frosh-soph baseball squad will see its first action Thursday, March 12, against Burlingame on the home diamond.

Only nine of the 13 PAL schools will compete in frosh-soph baseball this spring, according to the schedule released this week by PAL Commissioner George Stewart.

The league will operate on a single round robin basis, each team playing eight games and drawing one bye. The three San Jose high schools—San Jose, Willow Glen and Lincoln—and Half Moon Bay, will not enter the play.

JEFF SCHEDULE

March 12—Burlingame at Jefferson.
March 19—Jefferson at Carlmont.
March 26—Jefferson, bye.
April 9—Sequoia at Jefferson.
April 16—Jefferson at San Mateo.
April 23—Jefferson at Palo Alto.
May 7—Menlo-Atherton at Jefferson.
May 14—Jefferson at South San Francisco.
May 21—Postponed games.

INDIANS TROUNCE RIVALS 60 to 37; 30s ARE EDGED OUT

Jefferson high's northern division PAL varsity basketball champs racked up an easy victory over South San Francisco last Friday, 60 to 37, to wind up the regular league play with 10 victories, no defeats.

The South San Franciscans came through in final seconds to capture the lightweight contest, 45 to 44.

Coach Mike Orlich's hoopsters started slowly, and the game was deadlocked at 8 all at the end of the first period.

But the Jeffs jumped to a 24-18 half-time lead, and stretched it to a 36-24 lead at the end of the third period. From there on it was the Indians all the way, led by Forward Larry Blanchard who scored 20 points for the evening.

The Jeff lightweights had a 10-point lead going into the final quarter, but the Warriors, behind an eight-point spree by Ralph Garcia, forged to within one point and then went ahead when Garcia tanked the final bucket.

JEFF VARSITY

	fg	ft	tp
Delbon, f	2	6	10
Blanchard, f	8	4	20
Lovelace, c	6	2	14
Honeywell, g	0	1	1
Costello, g	5	3	13
Rosa, f	1	0	2
Cloonan, g	0	0	0
	22	16	60

JEFF 30S

	fg	ft	tp
With, f	3	0	6
Villar, f	3	2	8
Yarborough, c	1	1	3
Lagomarsino, g	3	7	13
Reynor, g	4	3	11
Hutchinson, f	1	1	3
	15	14	44

Jeff Varsity Ball Sked Is Announced

Jefferson high's varsity baseball schedule of 24 games got underway Tuesday with a contest against Galileo, while yesterday the Indians Met Balboa, in another practice game.

The season schedule includes ten league contests, beginning April 10 with a game here against San Mateo.

PAL league play offs commence on May 19 and continue through May 22 and 26.

Schedule

March 3—Poly at Jefferson
March 6—Lick Wilmerding at Jeff
March 10—Jefferson at Galileo
March 13—S.F.S. Frosh at Jeff.
March 17—Jefferson at Poly
March 19—Lincoln at Jefferson
March 20—Jeff. at Washington
March 24—Jefferson at S. F. State
March 27—Balboa at Jefferson
March 31—Washington at Jeff.
April 3—Open Date
April 6—Jefferson at Lincoln
April 10—San Mateo at Jeff. *
April 14—Jeff. at Burlingame *
April 17—Jeff. at Capuchino *
April 21—Half Moon at Jeff. *
April 24—Jeff. at South S.F. *
April 28—Jeff. at San Mateo *
May 1—Burlingame at Jeff. *
May 5—Jeff. at Half Moon *
May 7—Jefferson at Stanford
May 8—Capuchino at Jefferson
May 12—Open Date
May 15—South S. F. at Jeff. *

*** League Games**

SAVE TIME! SAVE MONEY!
Location Rug Cleaners
178 School Street
Rugs and furniture cleaned in your own home or office or in our plant.
All Work Guaranteed
Call for Free Estimate Anywhere — Anytime
PLaza 5-3268
W. Linhares

C. M. Murphy
Oldsmobile
USED CARS

	Price	Down Pymt.
'49 Oldsmobile "88" Convertible	$1597	$496
'51 Mercury 4 Door	$1867	$583
'51 Pontiac 2 Dr. Deluxe	$1867	$583
'50 Mercury Club Coupe	$1677	$527
'50 Chevrolet 4 Dr. Deluxe	$1427	$447

	Price	Down Pymt.
'47 Oldsmobile Club Sedan	$797	$277
'51 Oldsmobile "98" Holiday	$2697	$822
'50 Oldsmobile "88" Club Coupe	$1697	$531
'52 M. G. Roadster	$1697	$531

Many Other Outstanding Buys

Every car listed here is both SHOP TESTED and ROAD TESTED for top condition. Brakes, transmission, engine, body, tires, all are in A-1 condition. You'll be proud to drive any of these SAFETY TESTED used cars which bear our WRITTEN GUARANTEE.

Easy Terms and Liberal Trade-In Allowances
7255 Mission St. **PLaza 5-5266**
Daly City

BICYCLES and WHEELED GOODS REPAIRED
* Reasonable Rates * Quick Service
* All Workmanship Guaranteed
Mon. thru Sat. 9 to 6 p.m. - Sunday 12 to 4 p.m.
MORRIE'S BIKE and TOY REPAIR
901 Hanover St. DE 3-2756

TROMBORG'S
WATER HEATER CENTER
★
25 Water Heaters on Display
20 gallon to 50 gallon
From $52.50 and up
Copper - Monel & Steel
1 to 10 year guarantee
Nothing Down - 3 Years to Pay
TROMBORG'S
6512 Mission St. PLaza 5-3110

Ford
A new Standard in Style
Never before did your car dollar bring you so much fine car beauty. This new 1953 Ford is longer-looking, lower-looking, more massive looking. It's a match in style for any car at any price. And you get that trend-setting curved one-piece windshield.

White sidewall tires optional at extra cost. Equipment, accessories and trim subject to change without notice.

does it again!

Again Ford sets the trend! It's the New Standard of the American Road. With 41 "Worth More" features it's worth more when you buy it ... worth more when you sell it. While others were scampering to catch up, Ford again forged far out front to bring you the greatest car value ever.

F.O.B.F.

A new Standard in "GO"
You can choose Ford's 110-h.p. Strato-Star V-8 ... the only V-8 in Ford's field. Or Ford's 101-h.p. Mileage Maker Six ... the most modern Six in the low-price field.

A new Standard in Build
Ford's quality design Crestmark Body and Ford's new Wonder Ride that shields the car from road shocks, will help keep your Ford feeling and looking young for years.

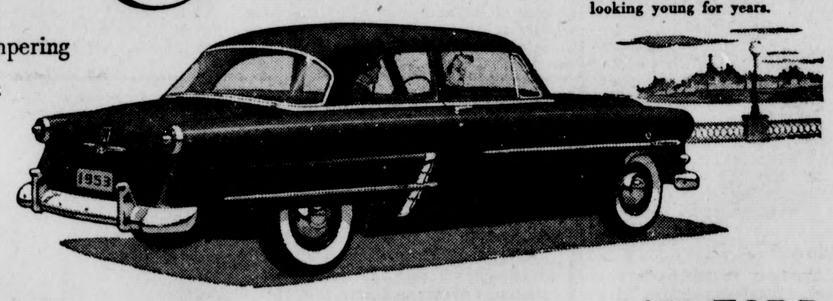

See it ... Value Check it ... Test Drive it! '53 FORD

NEVILLE MOTORS
7360 Mission Street **PLaza 5-4813**

IN THE PAST

TEN YEARS AGO IN THE RECORD

Thursday, Feb. 25—Beaten and robbed of $9 in cash on a Daly City street, Al Wells, San Francisco, was the victim of a daylight assault Saturday, near 141 Santa Barbara avenue.

The two men who attacked him were described by Wells as soldiers.

One man struck him in the lip with his fist while the other hit him in the head with some kind of weapon.

Two winners in the Abraham Lincoln Essay contests, sponsored annually for Daly City school pupils by Arthur J. Bodien, local city official, were honored last week.

Robert Johnson, with his essay, "What Lincoln Means To Me," won first place in the Jefferson union high school division. June Wilmoth, low sixth grade, Jefferson elementary school student, won first place in the grammar school division.

Fifty-two candidates answered Coach Glenn South's call for baseball practice at Jefferson union high school, to prepare for the spring season in the Peninsula Athletic league and the all-important Shaugnessy playoffs at the end of league play.

The Indians will get their first test of the season Tuesday at Jefferson diamond when they play host to San Francisco's Commerce high in a practice session.

FIFTEEN YEARS AGO IN THE RECORD

Friday, Feb. 25—Four persons were injured Wednesday of last week when their car crashed into a light pole at San Jose and Santa Rosa avenues, San Francisco.

Early Saturday one of the victims, Julius Cerquettini, South San Francisco youth, aged 20, who was fatally hurt, succumbed to his injuries.

Also injured in the accident were Lena Ricci, 21, Colma, who suffered a skull fracture and internal injuries, and Bernard Schindler, 28, Colma, driver of the car, and Tribby McMahon, 18, Daly City, who was severely cut and bruised.

Founders day in the 17th district, Parent Teacher Association, was celebrated at Burlingame high school Friday with the largest attendance in history. The 162 members present represented 41 units throughout the county.

Tribute was paid the founders, Mrs. Alice McLellan Birney and Mrs. Phoebe Apperson Hearst, who laid down the principles by which the national congress PTA has been guided throughout the 41 years of its existence.

Miss Janette Barger of Vista Grande avenue and Miss Elaine Hanson of San Diego avenue were guests of Mr. and Mrs. W. Bartling and family of Oakland over last weekend.

Allen Hertel of Winchester street, accompanied by Mrs. W. P. Bolger and sons, were among those who enjoyed the Veterans sixth annual fete in the civic auditorium in San Francisco on George Washington's birthday.

TWENTY-FIVE YEARS AGO IN THE RECORD

Friday, Feb. 24—As the result of an automobile accident last Tuesday evening, Thomas Yates, one of the most popular young men of Daly City, was fatally injured.

The accident happened near Beresford when the machine in which he was a passenger was crashed into from the rear and he was thrown through the windshield, sustaining injuries which resulted in his death at midnight Wednesday.

A surprise dinner was given last Sunday at the home of Mrs. Margaret Fahy, 613 Bellevue avenue, in honor of her birthday.

Those present to wish the guest of honor a happy birthday were: Mr. and Mrs. William G. Fahy, Mr. and Mrs. L. J. Fahy, Mr. and Mrs. Richard Fahy, Mr. and Mrs. F. Doherty, Mr. and Mrs. A. Linderer, Mr. and Mrs. S. Falbo, Mr. and Mrs. H. Bergh, Mrs. Renault, Mrs. E. Kottinger; Misses Margaret Fahy, Elsie Fahy and Genevive Hale; Messrs. Philip Fahy, Clarence Fahy, William Fahy Jr., Gene Fahy, Master R. Fahy Jr., and Philip Fahy.

Mr. and Mrs. Bert Sturla, of South San Francisco, formerly of Colma, are the happy parents of a lovely baby girl, born at St. Luke's hospital in San Francisco.

Sheridan PTA Executive Meet Slated Wednesday

Sheridan PTA will hold its next executive boart meeting on Wednestay, March 4, at 9:30 a.m. in the school. All old business of the 1952-53 PTA year will be cleared away for the benefit of the new officers coming into office in April, according to Mrs. J. F. Harrop, president.

Lake Itasca, Minnesota, is the source of the Mississippi river.

LEGAL ADVERTISING

NOTICE TO BIDDERS

Notice is hereby given that the Board of Trustees of the Jefferson Union High School District of San Mateo County, State of California, will receive bids for the erection, construction and completion of the Additions to Jefferson Union High School upon public school property located at 6996 Mission Street, Daly City, County of San Mateo, State of California, including all necessary labor, materials, services, and transportation. Each bid or proposal to be in accordance with plans, drawings, specifications and other contract documents now on file in the office of the District Superintendent for said School district, at the office, 6996 Mission Street, Daly City, San Mateo County, California, where they can be examined and with Mario Ciampi, architect, 425 Bush St., San Francisco, California, and copies of same may be obtained from said architect at 425 Bush St., City and County of San Francisco, State of California, upon deposit of fifty dollars ($50.00) per set, which deposit will be refunded upon return of such copies in good condition within five days after the bids have been opened.

Bidders are hereby further notified that pursuant to the Statutes of State of California or local laws thereto applicable, it shall be mandatory upon the contractor to whom the contract is awarded, and upon any subcontractor under him to pay not less than the general prevailing hourly wage rate and the rate per diem wages and rates for legal holiday and overtime work in the locality in which this work is to be performed, for each craft or type of workman or mechanic needed to execute the contract awarded to the successful bidder. All bidders are hereby further notified that they must ascertain from the proper authorities the said wage rates before submitting their bid.

The Jefferson Union High School District has ascertained the prevailing wage rate of per diem wages in the locality in which this work is to be performed to be as hereinafter set forth.

GENERAL PREVAILING WAGE RATE SAN MATEO COUNTY, CALIFORNIA

Craft	Per Hour
Asbestos Worker	$2.90
Bricklayer (7 hours)	3.40
Bricklayer Hodcarrier	2.60
Carpenter	2.60
Hardwood Floor Layer	2.73
Carpet, Linoleum & Soft Tile Layers	2.90
Cement Mason	2.57
Electrical Worker	3.00
ENGINEERS	
Compressor	2.28
Compressors (more than one)	2.61
Concrete Mixers (up to one yard)	2.28
Concrete Mixers (over one yard)	2.61
Derricks (including Chicago Booms)	2.83
Drilling Machinery Engineer (not to apply to water liners, wagon drills or jackhammer)	2.67
Fork Lift or Lumber Stacker (on construction job-site)	2.56
Material Hoist	2.56
Power Blade	2.83
Power Shovel and/or other excavating equipment with shovel type controls	3.00
Power shovel and/or other excavating equipment with shovel type controls (over one yard)	3.11
LeTourneau Pulls (Jeeps, Terra Cobras, La Plant Choate, and similar types of equipment)	2.83
Rollers	2.67
Ross Carriers (on construction site)	2.39
Scoopmobile (when used as hoists)	2.56
Scoopmobile (when used as loaders)	2.72
Screedman	2.28
GLAZIERS	
Journeyman	2.45
IRON WORKERS	
All Re-Inforcing Steel Workers	2.60
All Structural Iron Workers	2.85
All Ornamental Iron Workers (door and sash)	2.70
LATHERS (6 hours)	
Wood, Wire and Metal	3.4375
LABORERS (Group No. 2)	
Concrete Pan Work, Magnesite and Mastic Workers (wet or dry), Sloper, Mucker, Pavement Breakers, Vibrators and and all Pneumatic, gas and electrical tools, Loading and unloading, carrying and handling of all rods and material for use in reinforcing concrete construction, Asphalt Ironers and Rakers, Guinea Chaser (Stakeman), High Pressure Nozzleman (over 100 lbs. pressure), excluding Levee Work, Drillers Helper, Chuck Tender, Outside Nipper, Chock-Setter and Rigger (clearing work), Tank Cleaners	1.95
LABORERS (Group No. 3)	
General Laborer, Gardner and Landscape Laborers, Bridge Laborers, Construction Laborers, All cleanup work of debris, grounds and buildings, Flagmen, Watchmen, Street Car Railroad Construction Track Laborers, Concrete Laborers (wet or dry) Limbers, Brush Loaders and Pilers	1.85
PAINTERS (7 hours)	
Painters and Paperhangers	2.60
PLASTERERS (6 Hours)	
Plasterers and Modellers	3.30
Plaster Hodcarriers	3.02½
PLUMBERS	
Plumbers, Steamfitters, Welders, Caulkers, Pipe Fitters of all descriptions	3.00
ROOFERS	
Foremen	2.77½
Journeymen	2.65
Bituminous Enamelers Foreman	3.02½
Bituminous Enamelers	2.90
SHEET METAL WORKER	
Journeymen	2.69½
TEAMSTERS	
Dump Trucks — Under 4 yds. (Water Level)	1.92
Dump Trucks — 4 yds. & under 6 yds. (Water Level)	2.06
Dump Trucks — 6 yds. & under 8 yds. (Water Level)	2.16
Dump Trucks — 8 yds. & over (Water Level)	2.57
Pickups carrying under 1,000 lbs.	1.89
Tile Layers	3.00
Tile Helpers	2.25

OVERTIME RATES

Asbestos Worker—1½ times regular rate first 4 hours. 2 times rate thereafter and on Saturdays, Sundays and Holidays.

Bricklayers—2 times regular rate.

Bricklayer Hodcarrier—2 times regular rate.

Electrical Worker — 2 times regular rate.

Carpenter—1½ times rate 1st 2 hours, 2 times rate thereafter and on Saturdays, Sundays and Holidays.

Engineers — 2 times rate on building construction and repair work Saturdays, Sundays and Holidays.

Lathers — 2 times regular rate.

Laborers—on building construction—1½ times rate 1st 4 hours. 2 times rate on Saturdays, Sundays and Holidays.

Iron Workers—2 times regular rate.

Painters — 1½ times regular rate, 2 times regular rate Saturdays, Sundays and Holidays.

Plasterers—2 time regular rate.

Plaster Hodcarriers — 2 times regular rate.

Plumbers — 2 times regular rate.

Roofer — 1½ times regular rate 1st 2 hours—2 times regular rate thereafter and on Saturdays, Sundays & Holidays.

Sheet Metal Workers — 2 times regular rate.

Construction & Material Teamsters — 1½ times regular rate including Saturdays, 2 times rate on Sundays and Holidays.

Tile Layers — 2 times regular rate.

Tile Helpers — 2 times regular rate.

Cement Masons — 1½ times rate 1 st 2 hours, 2 times thereafter and on Saturdays, Sundays and Holidays.

ANY WAGE RATE NOT LISTED IN HERE FOR ANY OTHER BUILDING CRAFT SAN FRANCISCO WAGE RATES WILL APPLY.

Bidders shall set forth in the bid the name and location of the mill shop or office of each subcontractor who will perform work or labor or render service to the contractor in or about the construction of the work or improvement and the portion of the work which will be done by each subcontractor.

Each bid shall be made out on a form to be obtained at the office of said Superintendent or at the office of said Architect at the addresses hereinabove set forth; shall be accompanied by a certified or cashier's check or bid bond for not less than 10% of the amount of the bid and made payable to the order of the said Jefferson Union High School District, shall be sealed and filed with the said District Superintendent at his office on or before 7:30 P.M. Monday, March 23, 1953, and will be opened and publicly read aloud on Monday, March 23, 1953, at or about 7:30 P.M. of that day in the office of said Superintendent.

The above mentioned check or bond shall be given as a guarantee that the bidder will enter into the contract if awarded to him and will be declared forfeited if the successful bidder refuses to enter into said contract after being requested to do so by the said Board of Trustees.

Successful bidders on labor and material contract work will be required to furnish, in the amount of fifty per cent (50%) of the contract price a Labor and Material Bond, and a Faithful Performance Bond in the amount of one hundred per cent (100%) of the contract price; said bonds to be secured from a surety company satisfactory to the Board of Trustees.

The Board of Trustees reserves the right to reject any or all bids or to waive any informality in a bid, or to award a contract on the basis of the proposal which serves the best interest of the School District.

No bidder may withdraw his bid for a period of thirty (30) days after the date set for the opening thereof.

Dated at Daly City, California,
MRS. ANN EASON
Clerk, Board of Trustees
(Pub. Feb. 26; Mar. 5, 12, 1953.)

SPEED BLURS VISION

About ninety per cent of the decisions and the actions of all drivers are based upon what they see. Clear vision, therefore, is a "must" for safe driving. It takes time to see and additional time to react. Fast driving reduces clarity of vision and induces ocular fatigue. The California State Automobile Association urges motorists always to drive at a reasonable speed to "see an accident" in time to prevent it.

LEGAL ADVERTISING

NOTICE OF ELECTION OF ELEMENTARY SCHOOL TRUSTEES

This election will take place on May 15, 1953.

Polls will be open from 7 a.m. to 7 p.m. at the Crocker School, Woodrow Wilson School, Westlake School, Jefferson Elementary School (Colma), Garden Village School (Colma), S. R. Johns residence, 824 Stoneyford Drive, (Colma). One trustee will be elected.

By order of the Board of Trustees of Jefferson School District, San Mateo County, California.

ANDREW VAN DER WERFF
Clerk
MICHAEL C. CALLAN
Chairman
(Pub. Feb. 26; Mar. 5, 12, 1953.)

LEGAL ADVERTISING

NOTICE TO BIDDERS

CITY OF DALY CITY
STATE OF CALIFORNIA

SEALED PROPOSALS will be received at the office of the City Clerk of the City of Daly City, California, at the City Hall until 8:00 o'clock P.M. on Monday, the 16th day of March, 1953, at which time they will be publicly opened and read for the furnishing, delivery and spreading of loam for the War Memorial Building.

No bid will be received unless it is made on a proposal form furnished by the City Clerk. Each bid must be accompanied by cash, certified or cashier's check, or bidder's bond made payable to the City of Daly City for an amount equal to at least ten (10) per cent of the amount bid, such guaranty to be forfeited should the bidder to whom the contract is awarded fail to enter into the contract.

Forms of proposal and specifications may be obtained at the office of the City Clerk, City Hall, Daly City, California.

The City of Daly City reserves the right to reject any or all bids.

CITY OF DALY CITY
B. C. ROSS
City Clerk
(Pub. Feb. 26; Mar. 5, 1953)

LEGAL ADVERTISING

NOTICE OF DISSOLUTION OF LIMITED PARTNERSHIP

KNOW ALL MEN BY THESE PRESENTS:

That that certain limited partnership transacting business under the name and style of THE COLMA DRIVING RANGE at Route 1, Box 514A, Colma, California, wherein CHARLES ROWE LEWIS, residing at Route 1, Box 514A, Colma, California, was the General Partner and SAM COHEN, 525 Leavenworth Street, San Francisco, California, was the Limited Partner, which limited partnership was made and entered into on or about the 1st day of February, 1952, has been and is of this 22nd day of February, 1953, dissolved, said SAM COHEN having withdrawn from said limited partnership and having transferred all of his right, title and interest therein to said CHARLES ROWE LEWIS who will continue to operate the said business.

IN WITNESS WHEREOF, we have hereunto set our hands this 22nd day of February, 1953.

CHARLES ROWE LEWIS
SAM COHEN

STATE OF CALIFORNIA)
City and County of) ss.
San Francisco)

On this 22nd day of February in the year one thousand nine hundred and Fifty-three before me, HILLARD GOLDSTEIN, a Notary Public in and for the City and County of San Francisco, State of California, residing therein, duly commissioned and sworn, personally appeared CHARLES ROWE LEWIS and SAM COHEN known to me to be the persons whose names are subscribed to the within instrument and acknowledged to me that they executed the same.

IN WITNESS WHEREOF I have hereunto set my hand and affixed my official seal in the City and County of San Francisco the day and year in this certificate first above written.

(SEAL)
HILLARD GOLDSTEIN
Notary Public in and for the City and County of San Francisco, State of California.
My Commission Expires October 7, 1956.
(Pub. Feb. 26, 1953.)

Auto Gets Away On Vista Grande; Does Minor Damage To Car

An auto owned by Jimmie Davies Hulse, 28, of 6626 A Mission, got away this week while parked on Vista Grande avenue near Mission and took a block-long driverless jaunt down to Santa Barbara avenue.

When it had ended its trip the results were one demolished Daly City stop sign and minor damage to the vehicle owned by Melvin Taylor Lovelace, 20, of 257 Citrus avenue. The vehicle that was hit was parked at the curb on the wrong side of the street, police said.

FAIR WEATHER NO HELP

Fair weather and foul play often go together on the highway and sunshine cannot save a driver from the consequences of speeding and carelessness, warns the National Automobile Club. Approximately seventy per cent of all traffic accident fatalities occur on dry pavements.

LEGAL ADVERTISING

NOTICE OF ELECTION

This election will take place on May 15, 1953, at the following places:

At Rockaway School between 7 a.m. and 7 p.m.

At Pacific Manor School between 7 a.m. and 7 p.m.

At Sharp Park School between 7 a.m. and 7 p.m.

At Crocker School between 7 a.m. and 7 p.m.

At Woodrow Wilson School between 7 a.m. and 7 p.m.

At Jefferson School between 7 a.m. and 7 p.m.

At Garden Village School between 7 a.m. and 7 p.m.

At the residence of S. R. Johns, 820 Stoneyford Drive, Colma, between 7 a.m. and 7 p.m.

At Westlake School between 7 a.m. and 7 p.m.

At Bayshore School between 7 a.m. and 7 p.m.

At Brisbane School between 1 p.m. and 7 p.m.

It will be necessary to elect one trustee at large for three years.

Signed: Anna M. Eason,
Clerk
Board of Trustees
Jefferson Union High
School District
(Pub. Feb. 26; March 5, 12, 1953.)

LEGAL ADVERTISING

NOTICE TO CREDITORS

No. 19230

IN THE SUPERIOR COURT OF THE STATE OF CALIFORNIA, IN AND FOR THE COUNTY OF SAN MATEO

In the matter of the Estate of GIUSEPPINA BONINO, also known as GIOSEPPINA BONINO, also known as GIUSEPPINA BONINO,
Deceased.

Notice is hereby given by the undersigned administrator of the Estate of GIUSEPPINA BONINO, also known as GIOSEPPINA BONINO, also known as GIUSEPPINA BONINO, deceased, to the creditors of and all persons having claims against the said deceased, to file them, with the necessary vouchers, within six months after the first publication of this notice, in the office of the Clerk of the Superior Court of the State of California, in and for the County of San Mateo, or present the same, with the necessary vouchers, within six months after the first publication of this notice, to the said administrator at 6654 Mission Street, Daly City, California, the same being the place for the transaction of the business of said estate.

Dated this 28th day of January, A.D. 1953.

JOHN A. PUTKEY
6654 Mission Street
Daly City, California
Attorney for administrator
(Pub. Jan. 29; Feb. 5, 12, 19, 26, 1953.)

LEGAL ADVERTISING

NOTICE OF SALE OF REAL PROPERTY

No. 122477
Dept. No. 9

IN THE SUPERIOR COURT OF THE STATE OF CALIFORNIA, IN AND FOR THE CITY AND COUNTY OF SAN FRANCISCO

In the Matter of the Guardianship of the person and estate of
CLAUDE L. HAWKINS,
An Incompetent Person.

Notice is hereby given that the undersigned, guardian of the person and estate of Claude L. Hawkins, an incompetent person, will on the 27th day of February, 1953, at 11:00 a.m. of said day, or thereafter within the time permitted by law, sell at private sale, to the highest and best bidder upon the terms and conditions hereinafter mentioned, and subject to confirmation by the said Superior Court, all the right, title, interest and estate of the above named incompetent in and to the following described parcel of real property, to wit:

Lot 26, Block 21, Menalto Park, San Mateo County, California.

Terms and conditions of sale: Cash in lawful money of the United States of America; 10% of the sale price to be paid upon presentation of offer and the balance to be paid on confirmation of sale by the Court.

All bids and offers must be in writing and may be delivered to the undersigned guardian personally or left at the office of her attorneys, Messrs. Heller, Ehrman, White & McAuliffe, 14 Montgomery Street, San Francisco 4, California, or may be filed in the office of the Clerk of said Court above named at any time after the publication of this notice and before the making of said sale.

An order shortening time of notice of said sale was filed in this proceeding on February 13, 1953.

Dated: February 16, 1953.
GRACE ARNOLD
Guardian of the person and estate of Claude L. Hawkins, an incompetent person.
HELLER, EHRMAN, WHITE & McAULIFFE
14 Montgomery Street
San Francisco, California
Telephone: GArfield 1-7323
Attorneys for Guardian
(Pub. Feb. 19, 26, 1953.)

Wife Thinks Light Red, Grabs Steering Wheel; Car Careens Into Bar

Florence Dreyer 52 of P.O. Box 371, Guerneville, received minor injuries Friday night when her husband, William John Dreyer, 66, a Guerneville resort owner, missed the turn on Mission street in Colma and drove headlong into the Globe Tavern.

Police said Dreyer was travelling east about 9 p.m. on San Pedro road when his wife, thinking the light at Mission showed red, grabbed the steering wheel from his hands, causing him to lose control of the car and crash into the tavern.

She was taken to Junipero Serra hospital for treatment.

LEGAL ADVERTISING

RESOLUTION NO. 1728

A RESOLUTION OF THE CITY COUNCIL OF THE CITY OF DALY CITY GIVING NOTICE OF PROPOSED ANNEXATION OF UNINHABITED TERRITORY TO BE ANNEXED TO SAID CITY OF DALY CITY, AND SETTING A DAY, HOUR AND PLACE FOR THE HEARING OF OBJECTIONS TO THE PROPOSED ANNEXATION.

WHEREAS, a request for annexation of uninhabited territory was filed with the City of Daly City on February 10, 1953, which said request was in writing and contained a description of the uninhabited territory sought to be included in the City of Daly City, and which said request was signed by the owners of not less than one-fourth of the land in the territory by area, and by assessed value as shown on the last equalized assessment roll of the county in which the territory is situated, and which said request contained a description of the uninhabited territory sought to be annexed:

NOW, THEREFORE, pursuant to the provisions of that certain act entitled "Annexation of Uninhabited Territory Act of 1939," BE IT RESOLVED that a day, hour and place be fixed when and where any person owning real property within the territory proposed to be annexed and having any objections to the proposed annexation may appear before the City Council and show cause why such territory should not be annexed.

The uninhabited property requested to be annexed is to be designated that area bounded by Market Street, Orange Street and Chester Street which is the appropriate identification thereof as required by the Statute.

The real property proposed to be annexed is all that certain real property situated in the County of San Mateo, State of California, and contiguous to the City of Daly City, more particularly described as follows:

Beginning at a point on the corporate limits line of the City of Daly City, said point being the intersection of the northeasterly boundary line of Abbot Avenue with the northwesterly boundary line of Chester Street, and running thence northeasterly, along the corporate limits of the City of Daly City and along the northwesterly boundary line of Chester Street, to the southwesterly boundary line of Orange Street; thence northwesterly along the southwesterly boundary line of Orange Street projected to the northwesterly boundary of Market Street; thence northeasterly along the northwesterly boundary of Market Street to a point in the southwesterly boundary line of land of the Crocker Estate Company; thence southeasterly along the boundary line of land of the Crocker Estate Company to a point in the center line of Hoffman Street; thence southwesterly along the center line of Hoffman Street to a point in the southwesterly boundary line of Abbot Avenue projected; thence northwesterly along the southwesterly line of Abbot Avenue projected to the northwesterly boundary of Chester Street; thence northeasterly along the northwesterly line of Chester Street to the point of beginning.

BE IT FURTHER RESOLVED that Monday, the 16th day of March, 1953, at the hour of eight o'clock P.M. at the City Council Chambers, located at the City Hall of said City at Daly City, California be, and the same is hereby fixed as the day, hour and place when and where any person owning real property within such territory so proposed to be annexed and having any objections to the proposed annexation, may appear before the City Council and show cause, if any there be, why such territory should not be so annexed.

BE IT FURTHER RESOLVED that the City Clerk of said City be, and he hereby is, authorized and directed to cause a copy of this resolution to be published once a week for two (2) successive weeks prior to the day and hour fixed herein for said hearing, in The Record, a newspaper of general circulation published in the City of Daly City.

BE IT FURTHER RESOLVED that at any time not later than the hour set for hearing objections to the proposed annexation any owner of property within the territory proposed to be annexed may file written protest against the proposed annexation in accordance with the provisions of that certain act of the Legislature, known and designated as "Annexation of Uninhabited Territory Act of 1939."

I hereby certify the foregoing to be a true copy of resolution adopted by the City Council of the City of Daly City, California, at a regular adjourned meeting thereof held on the 10th day of February, 1953, by the following vote of the members thereof:

AYES, Councilmen: Dennis, Green, Kennedy, Verducci, Gaggero.
NOES, Councilmen: None.
ABSENT, Councilmen: None.

B. C. ROSS
City Clerk of the
City of Daly City

APPROVED:
A. J. GAGGERO
Mayor of the City of Daly City
(Pub. Feb. 19, 26, 1953.)

"Listerine," an antiseptic solution made since 1879, was named for Lord Lister, famous in aseptic surgery.

LEGAL ADVERTISING

RESOLUTION NO. 1729

A RESOLUTION OF THE CITY COUNCIL OF THE CITY OF DALY CITY GIVING NOTICE OF PROPOSED ANNEXATION OF UNINHABITED TERRITORY TO BE ANNEXED TO SAID CITY OF DALY CITY, AND SETTING A DAY, HOUR AND PLACE FOR THE HEARING OF OBJECTIONS TO THE PROPOSED ANNEXATION.

WHEREAS, a request for annexation of uninhabited territory was filed with the City of Daly City on February 10, 1953, which said request was in writing and contained a description of the uninhabited territory sought to be included in the City of Daly City, and which said request was signed by the owners of not less than one-fourth of the land in the territory by area, and by assessed value as shown on the last equalized assessment roll of the county in which the territory is situated, and which said request contained a description of the uninhabited territory sought to be annexed:

NOW, THEREFORE, pursuant to the provisions of that certain act entitled "Annexation of Uninhabited Territory Act of 1939," BE IT RESOLVED that a day, hour and place be fixed when and where any person owning real property within the territory proposed to be annexed and having any objections to the proposed annexation may appear before the City Council and show cause why such territory should not be annexed.

The uninhabited property requested to be annexed is to be designated portions of Block 5, 15, 12, 11, 10, 7 and 4 of the Seventy-Five Dollar Homestead Subdivision which is the appropriate identification thereof as required by the Statute.

The real property proposed to be annexed is all that certain real property situated in the County of San Mateo, State of California, and contiguous to the City of Daly City, more particularly described as follows:

Beginning at the northeasterly corner of lot 14 block 4 $75 homestead; thence running easterly to the northwesterly corner of lot 8 block 4 $75 homestead; thence southerly at right angles, along the easterly line of Junipero Serra Boulevard to the northwesterly corner of lot 8 block 5 $75 homestead; thence westerly at right angles to the northeasterly corner of lot 14 block 5 $75 homestead; thence running at right angles westerly along the south side of Ninety-first street to the northwesterly corner of lot 9 block 15 $75 homestead; thence running at right angles to the southwesterly corner of lot 60 block 12 $75 homestead; thence running at right angles easterly along Eighty-ninth Street to the southeastern corner of lot 68 block 12 $75 homestead; thence running at right angles northerly along Edgeworth Avenue to the southeasterly corner of lot 68 block 11 $75 homestead; thence easterly along the northerly line of Eighty-eighth Street to the southeasterly corner of lot 48 block 10 $75 homestead; thence running south at right angles along the westerly line of Sullivan Avenue to the northeasterly corner of lot 1 block 7 $75 homestead; thence running at right angles easterly along the south side of Ninetieth Street to the point of beginning being the northeasterly corner of lot 14 block 4 $75 homestead.

BE IT FURTHER RESOLVED that Monday, the 16th day of March, 1953, at the hour of eight o'clock P.M. at the City Council Chambers, located at the City Hall of said City at Daly City, California be, and the same is hereby fixed as the day, hour and place when and where any person owning real property within such territory so proposed to be annexed and having any objections to the proposed annexation, may appear before the City Council and show cause, if any there be, why such territory should not be so annexed.

BE IT FURTHER RESOLVED that the City Clerk of said City be, and he hereby is, authorized and directed to cause a copy of this resolution to be published once a week for two (2) successive weeks prior to the day and hour fixed herein for said hearing, in The Record, a newspaper of general circulation published in the City of Daly City.

BE IT FURTHER RESOLVED that at any time not later than the hour set for hearing objections to the proposed annexation any owner of property within the territory proposed to be annexed may file written protest against the proposed annexation in accordance with the provisions of that certain act of the Legislature, known and designated as "Annexation of Uninhabited Territory Act of 1939."

I hereby certify the foregoing to be a true copy of resolution adopted by the City Council of the City of Daly City, California, at a regular adjourned meeting thereof held on the 10th day of February, 1953, by the following vote of the members thereof:

AYES, Councilmen: Dennis, Green, Kennedy, Verducci, Gaggero.
NOES, Councilmen: None
ABSENT, Councilmen: None.

B. C. ROSS
City Clerk of the
City of Daly City

APPROVED:
A. J. GAGGERO
Mayor of the City of Daly City.
(Pub. Feb. 19, 26, 1953.)

The cornerstone of Mission Dolores was laid about April 25, 1782.

LEGAL ADVERTISING

NOTICE TO CREDITORS

No. 18914

IN THE SUPERIOR COURT OF THE STATE OF CALIFORNIA, IN AND FOR THE COUNTY OF SAN MATEO

In the matter of the Estate of MABEL ALSING, also known as MABEL C. ALSING,
Deceased.

Notice is hereby given by the undersigned administrator of the estate of MABEL ALSING, also known as MABEL C. ALSING, deceased, to the creditors of and all persons having claims against the said deceased, to file them, with the necessary vouchers, within six months after the first publication of this notice, in the office of the Clerk of the Superior Court of the State of California, in and for the County of San Mateo, or present the same, with the necessary vouchers, within six months after the first publication of this notice, to the said administrator at 6654 Mission Street, Daly City, California, the same being the place for the transaction of the business of said estate.

Dated this 28th day of January, A. D. 1953.

JOHN A. PUTKEY
6654 Mission Street
Daly City, California
Attorney for administrator
(Pub. Jan. 29; Feb. 5, 12, 19, 26, 1953.)

LEGAL ADVERTISING

NOTICE OF SALE OF REAL PROPERTY

No. 19530

IN THE SUPERIOR COURT OF THE STATE OF CALIFORNIA, IN AND FOR THE COUNTY OF SAN MATEO

In the Matter of the Estate of
WILLIAM HEKELNKAEMPER,
Deceased.

Notice is hereby given that the undersigned Executor of the Estate of William Hekelnkaemper, deceased, will sell at private sale to the highest bidder for cash and subject to confirmation by said Superior Court, on Saturday, February 28, 1953, at the hour of ten o'clock A.M. on or after said day, at the law office of Darwin Bryan in the Balfour Building, 351 California Street, in the City and County of San Francisco, State of California, all of the right, title and interest, and estate of the said William Hekelnkaemper at the time of his death, and all the right, title and interest that the said estate has by operation of law or otherwise acquired other than or in addition to that of the said William Hekelnkaemper at the time of his death in and to that certain parcel of land particularly described as follows, to wit:

That certain parcel of land situated in the County of San Mateo, State of California, described as follows:

BEGINNING at a point in the center line of Middle Road as said road is shown on the map hereinafter described said point being distant thereon, Northwesterly 25 feet from the most Northwesterly corner of that certain tract of land conveyed by Frances V. King and husband to Charles A. Richardson and Benjamin F. Richardson, by Deed dated February 9, 1904, and recorded February 9, 1904, in Book 108 of Deeds at page 114; thence from said point of beginning S. 31° 7' West and parallel to the Northwesterly line of said tract of land conveyed to Richardson and along the Northwesterly side of a 40 foot road a distance of 250 feet; thence at right angles Northwesterly 124 feet, more or less, to the Northwesterly line of Lot 12 as shown upon the map hereinafter described; thence N. 16½° East and along said line of Lot 12 to the center line of said Middle Road; thence Southeasterly and along said center line 169 feet, more or less, to the point of beginning.

Being a portion of Lot numbered twelve (12) as shown on that certain map entitled "Map of Mezes Ranch near Belmont, San Mateo County, Cal." filed in the office of the County Recorder of San Mateo County January 10, 1889 in Book "A" of Original Maps at page 77 and copied into Book 1 of Maps at page 77 thereof.

Bids or offers for said property are invited and must be in writing and will be received at the law office of Darwin Bryan, Balfour Building, 351 California Street, San Francisco, California, attorney for said Executor, or may be filed with the Clerk of the said Superior Court of the State of California, in and for the County of San Mateo, or delivered to said Executor personally at any time after first publication of this notice and before the making of said sale.

Terms and conditions of sale: Cash in lawful money of the United States of America, ten percent of the purchase price to be paid on the day of sale, balance on confirmation of sale by the Court. Deed and policy of title insurance at the expense of purchaser or purchasers. Property to be sold subject to liens and assessments of record. Taxes to be prorated to the date of confirmation of sale.

Dated February 10, 1953.
WILLIAM H. KAEMPER
Executor of the Last Will and Testament of William Hekelnkaemper, Deceased.
DARWIN BRYAN, Attorney for the Executor of the Last Will and Testament of William Hekelnkaemper, Deceased.
(Pub. Feb. 12, 19, 26, 1953.)

Children, Parents Both Take Part In Activities At School

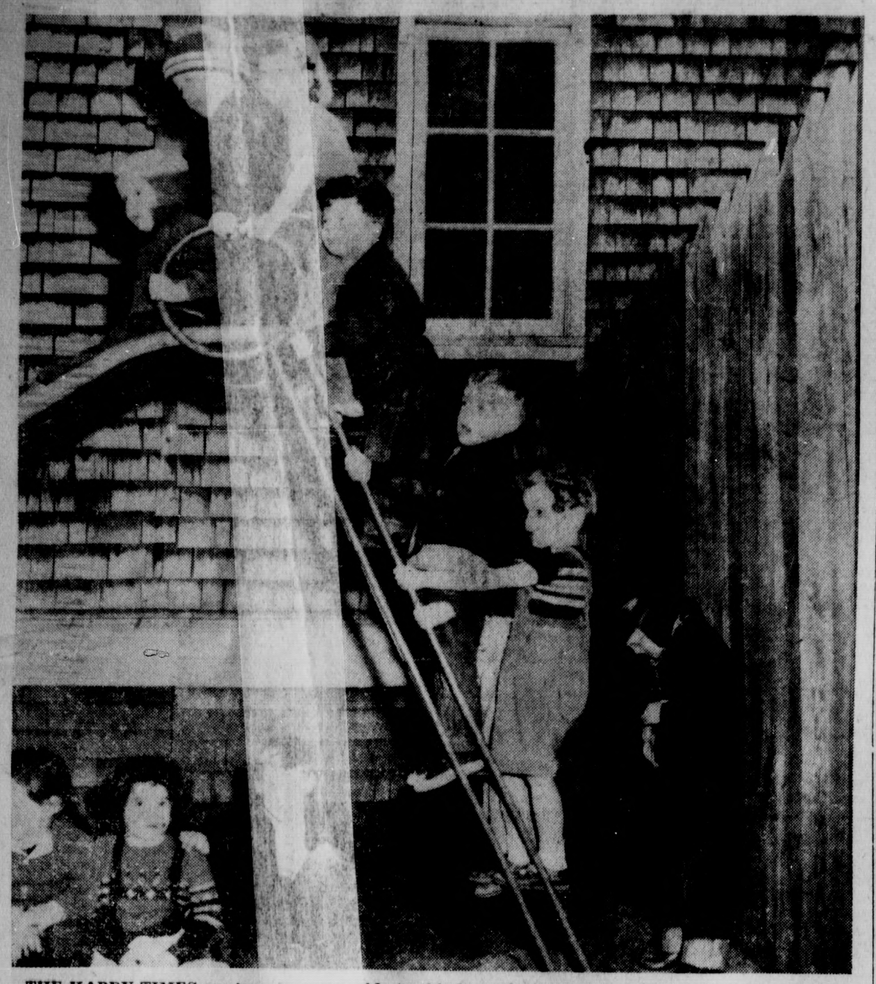

THE HAPPY TIMES are in evidence at the Village Play school, a cooperative nursery that accommodates 35 youngsters from two years old to kindergarten age. Supervision of the children is done by the mothers, who spend one morning a week at the nursery. The staff of the school has only one paid member. Maintenance work is done by fathers of children attending the school.

HAVEN FOR WEE ONES

Ma, Pa, Kids Spend Time At Play School

At least one morning a week, some 30 local mothers are doing internship in the science of bringing up junior.

The scene of the project is the Village play school, located at the Colma community center.

Here, more than 30 children are kept under parental surveillance at a coperative nursery, one of the first of its type in the area.

The mothers whose children stay at the nursery in the mornings pay only $7 a month for the service, but in turn take their stint at keeping the little ones safe and sound.

First-Hand Study

The plan not only takes much of the burden off busy mothers, but also gives them opportunity for first-hand study of child management.

In addition to their regular time at the nursery, the mothers attend a weekly class, sponsored by the high school board of education. At these sessions noted speakers on psychology, psychiatry and medicine give lectures and panel discusions and book reviews are held.

Although the cooperative nursery is designed primarily to provide a place for busy mothers to keep their children, its instructional value to the parents is such that many often go into nursery school work full time.

Started Year Ago

The idea had its genesis a little more than a year ago. Mrs. Merritt Beckerman, who lives at 1852 Sweetwood drive, thought that such a school was needed here. She had previously worked at a similar type operation in Berkeley and knew that with enough help the project could be begun here.

She rallied enough parents to her aid, publicized the nursery, and before long the idea became a reality. At present the nursery is at its capacity. A total of 35 children are enrolled, while the school board sets the limit of attendance at 30.

Mrs. Beckerman, who is assistant teacher, explained that they are allowed to enroll more because average daily attendance is never at the full enrollment figure.

Kept in Groups

The children are kept in two groups, for ease in handling. The younger group, from two years, six months to three years, nine months, remain inside the nursery in the early morning.

The "older" children, from three years, nine months, to kindergarten age, play outside from 8:45 a.m. to about 10:15 a.m. Then the tinier tots take over the playground, while the others go inside until 11:45 a.m., when the nursery closes.

Play Facilities

A myriad of outdoor equipment is on hand to delight the younger set. There are monkey bars, a jungle jim, a trapeeze, swings, a rocking boat, jumping boards and many toys for imaginative play.

Of course, sometimes there's bumped shins and minor-scale wars over who gets what . . . but that's the job of management the parents must tend to.

Inside the nursery the children are treated to fruit juice and crackers at 10 a.m. This accounts for the $7 monthly fee the parents pay.

No members of the nursery receive pay for their services, with the exception of Mrs. Dorothy Malone, head teacher, who is hired by the school board.

Outside revenue, besides money appropriated by the school board, is gained through barn dances and other activities.

Fathers' Day

Maintenance of the nursery doesn't pose too great a problem. The fathers also get into the act. On weekends, or whenever possible, fathers of the children attending the nursery wield the hammer and saw to keep the place in shinshape—all on their own time.

The school doesn't boast a large "alumni" following at present, but come next fall, some dozen children will "graduate" to go out into the world of kindergarten, while a new crop of "freshmen" will take their place.

YOUR COUNTY'S BUSINESS

The county planning commission has proposed what they believe to be a partial solution to a perplexing problem.

Taking action against violators of the various county planning, building and zoning ordinances has been a particularly hard one, when the violator has unknowingly purchased a property on which a violation exists.

The proposal to reduce the problem, suggested by supervisor of this district, Thomas J. Callan, is to ask title companies to submit to the planning commission maps of all property transactions handled by the companies. The commission would then have opportunity to forewarn the buyer of any violations.

Heretofore property owners found to be in violation of a county ordinance have been cited to appear before the commission. Normally the violations are referred to the board of supervisors, which in turn requests the district attorney to take action against the violators.

Under Callan's plan, much of the involvement of dispensing cases of unbeknowing violators might be done away with, and the buyers could be forewarned in off-color transactions.

The Yangtze Kian river, which flows from the Tibetan plateau to the China Sea, is approximately 3100 miles long.

LOCAL LIONS HEAR CHINCHILLA SPEAKER

John McGowan, representative of the inter-state chinchilla association, was guest speaker at this week's Wednesday meeting of the Daly City-Colma Lions.

He was introduced by Lion Arnold Panella.

McGowan told the group what chinchillas are, how to raise them and how profit could be made from them.

He explained that they ranged in price from $800 to $3000 per pair, depending on their age.

Chairman Of Citizens' Groups Thanks Those Who Helped Campaign

Pete Markovich, chairman of the citizens' committee for better schools that worked for passage of the recent school bonds, has extended his thanks to the following persons for their aid in the campaign:

Joe Lewkowitz, Mrs. Carl Berg, Bob Hunter, Cecil Mitchell, Clyde Noe, James McKay, Howard Richardson, Helen Cheatham, Mrs. Lyle Ingersoll, Mildred McGeein, Mrs. Eva Hobbs, Mrs. Stanford Hannah, Thomas L. Bocci, Charles Becker, Frank Blum, Marie Sorenson, Mrs. J. W. Silberstein, Mrs. S. Lieberman, Mrs. Al Farber, Ann Eason, Mrs. Targis, Mrs. Sanford Vickers and Mrs. A. Nagy.

Mobile Blood Bank To Be Here On April 21st

The county mobile blood bank is scheduled to be in Daly City April 21, between the hours of 1 and 7 p.m.

The bank will be located on Mission street in front of Eve's Chateau restaurant.

Dr. John Karsant is chairman for the drive here, while assisting him is Mel Battye.

Quota set for the Daly City-Colma area is 100 pints.

The Montgomery block in San Francisco was built in 1853 by Gen. Henry W. Halleck.

Woodrow Wilson PTA Holds Successful Founders' Day Meeting; Hears Speaker

The Woodrow Wilson PTA held their founders' day meeting Tuesday, Feb. 17, at the Woodrow Wilson school.

The PTA reports that the meeting was a success. Some 50 members attended, and, following a short business meeting, enjoyed an interesting program.

The speaker of the evening was John Mongan of Jefferson high school. He spoke on education in the home and school.

John Sorenson, founders' day chairman, introduced the visiting past presidents and guests of the evening. Past presidents attending were: Mesdames Rickman, Marsh, Cheatham, Sorenson and Caruthers.

Mrs. J. B. Mills gave a short talk on the meaning of founders' day and told what funds from the silver offering are used for.

Mrs. J. L. Whetsel of the 17th district also was present. She is honorary life membership chairman of the district.

A life membership was presented to Mrs. Ralph Wakehouse by Mrs. E. B. Hahn, principal of the school. According to PTA officials, life memberships are presented to PTA workers who have an outstanding devotion to the welfare of the PTA and community.

Coffee and Founders' day cake was served after the activities of the evening. Mrs. O. Simonsen, hospitality chairman, and her committee served the refreshments.

ZAHARIS TV
SALES and SERVICE
RADIOS & APPLIANCES - Experienced Technician
MOTOROLA - SENTINEL - PHILCO
(1 YEAR GUARANTEE)
90 DAY GUARANTEE ON PARTS & SERVICE
6598 Mission Street
PLaza 5-9271 Nites: VA 6-3132

J & J UPHOLSTERY SHOP
* DRAPERIES
* LAMBREQUINS
* SLIP COVERS
CUSTOM MADE FURNITURE
2750 - 24th St., S. F. Phone VA 6-2784

1953 Chevrolet Advance-Design Trucks are more truck for the money!

4 powerful reasons why you get more of what you want . . .

more engine power
Advanced Loadmaster engine—standard on 5000, 6000 Series and forward-control models, optional on 4000 Series heavy-duty trucks.

more staying power
Heavier, stronger, more durable frames increase rigidity, add to ruggedness and stamina of 1953 Chevrolet trucks.

more braking power
Trucks up to 4000 Series heavy-duty models have "Torque-Action" brakes. Series 4000 and above use "Torque-Action" brakes in front, "Twin-Action" in rear.

more economy
New stamina plus extra gasoline economy in heavy-duty models with Loadmaster engine, reduces hauling costs per ton-mile.

CHEVROLET

(Continuation of standard equipment and trim illustrated is dependent on availability of material.)

first in demand in value in sales

MORE CHEVROLET TRUCKS IN USE THAN ANY OTHER MAKE!

GATEWAY CHEVROLET COMPANY
7400 Mission Street PLaza 5-5500

WE'RE MOVING!

LIQUIDATION SALE
EVERYTHING MUST GO!!
OUR LEASE IS GONE . . . MUST BE OUT BY MARCH 10
California Seed & Nursery Co., one of the oldest nurseries in these parts, have to quit their present location - Everything Must Be Liquidated
Shrubs and Plants 1/3 Off . . . Garden Tools 20% Off . . . Pottery 25% Off

GARDEN HOSE
20% Off
5-10-15 Year Guarantee
25-50 ft. lgths.

We Still RENT
Wheelbarrows, Rollers, Cement Mixers, Post Hole Diggers, Spreaders, Etc.
If You Need 'Em — We Rent 'Em

EVERGREENS
1 Gal Cans Reg. 75c 55c
Larger 5 Gal. sz. Reg. 4.50 3.00 ea.
Larger Sizes ..... 1/3 off

Rhododendrons
A Few Left ..... 33 1/3% Off

Grapes
Muscat, Thompson Seedless, Concord
2 yr. old - Reg. 75c 50c ea

Sale! GARDEN TOOLS
* Hoes
* Rakes
* Weeders
* Dusters
* Spades
* Shovels
* Sprinkler Cans
* Trowels
* Lawn Edgers
* Sprinklers
* Etc.
20% Off Reg. Price
Stock Up Now At These Savings

Conifers
1 Gal. Reg. 1.25 ..... 79c

Roses
2 Years Old Few left ..... 99c ea.

Irish Yews
3 1/2 to 4 ft. Reg. 10.00 ..... 6.00

Insecticides
Standard Brands ..... 20% off

LAWN MOWERS
15% Off Standard Brands

Fungitox Dust
Kills Mildew, Rust, Fungus. 12 oz. Reg. 69c 9c ea.

Snail Baits
Standard Brands ..... 20% Off

Orange Trees
Large Trees Reg. $8.50 ..... 5.70 ea.

Shade Trees
Sycamore, Maple Hawthorne, Elm 33 1/3% Off

Lemon Trees
Large Trees Reg. $8.50 ..... 5.70 ea.

Boxwood
Flats of 100 Reg. $6.50 ..... 4.95 ea.

Soil Conditioner
"Ortho-Till" Reg. 3.95 - 3 lb. can 2.95 ea.

Glazed Pots
Assorted Sizes ..... 25% off

Our Loss Your Gain - - BARGAINS GALORE - - Never A Sale of Such Values
California Seed & Nursery Co.
"Since 1906"
2071 Junipero Serra Blvd. PLaza 5-3282 Next To The Shoe Fair
Always Lots of Parking Space -- Open A ll Day Sunday